



Local-isation | From global to local part_01

Arch. Peter Pichler

Peter Pichler Architecture

27/05/2021

**PETER
PICHLER
ARCHITECTURE**

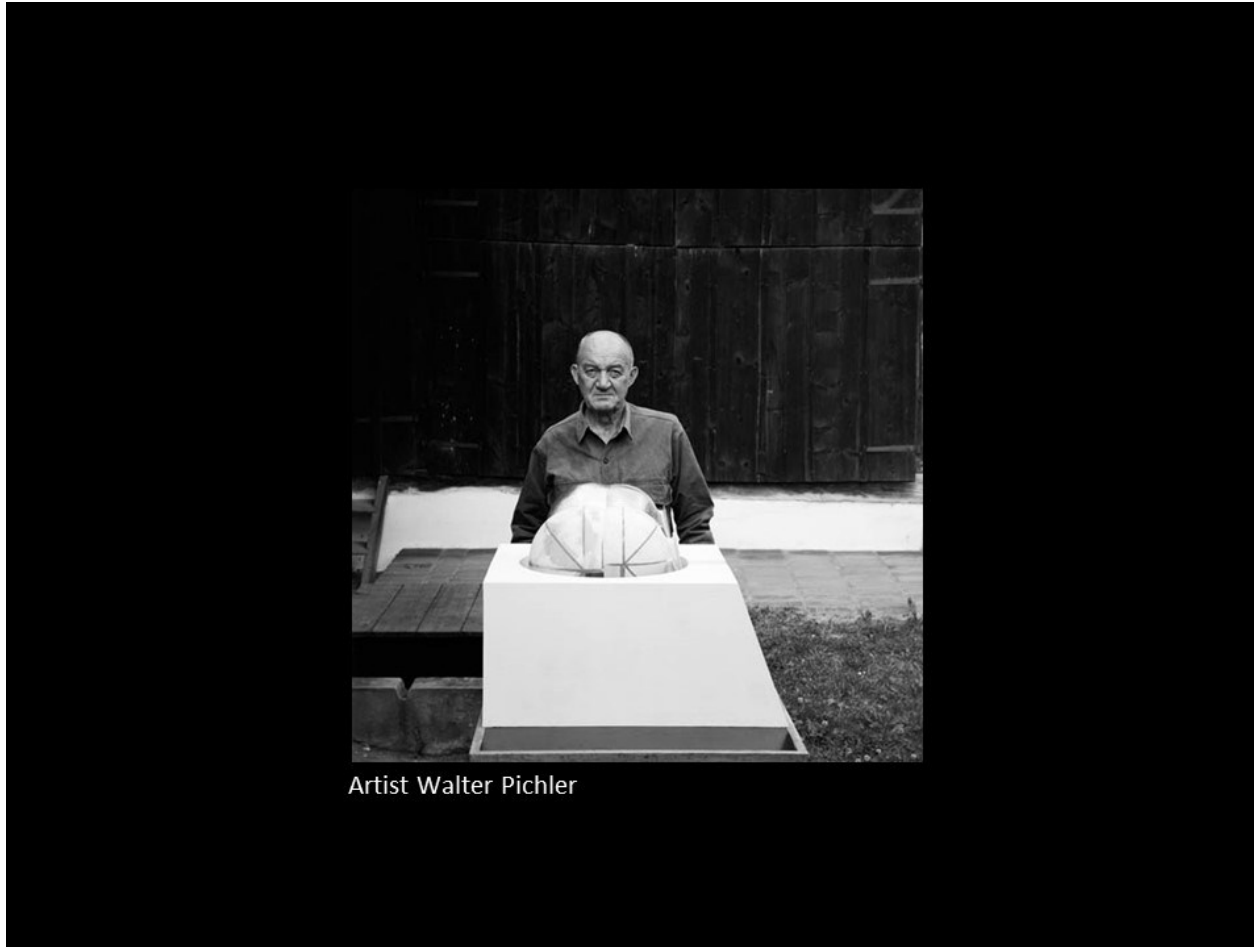

Artist Walter Pichler

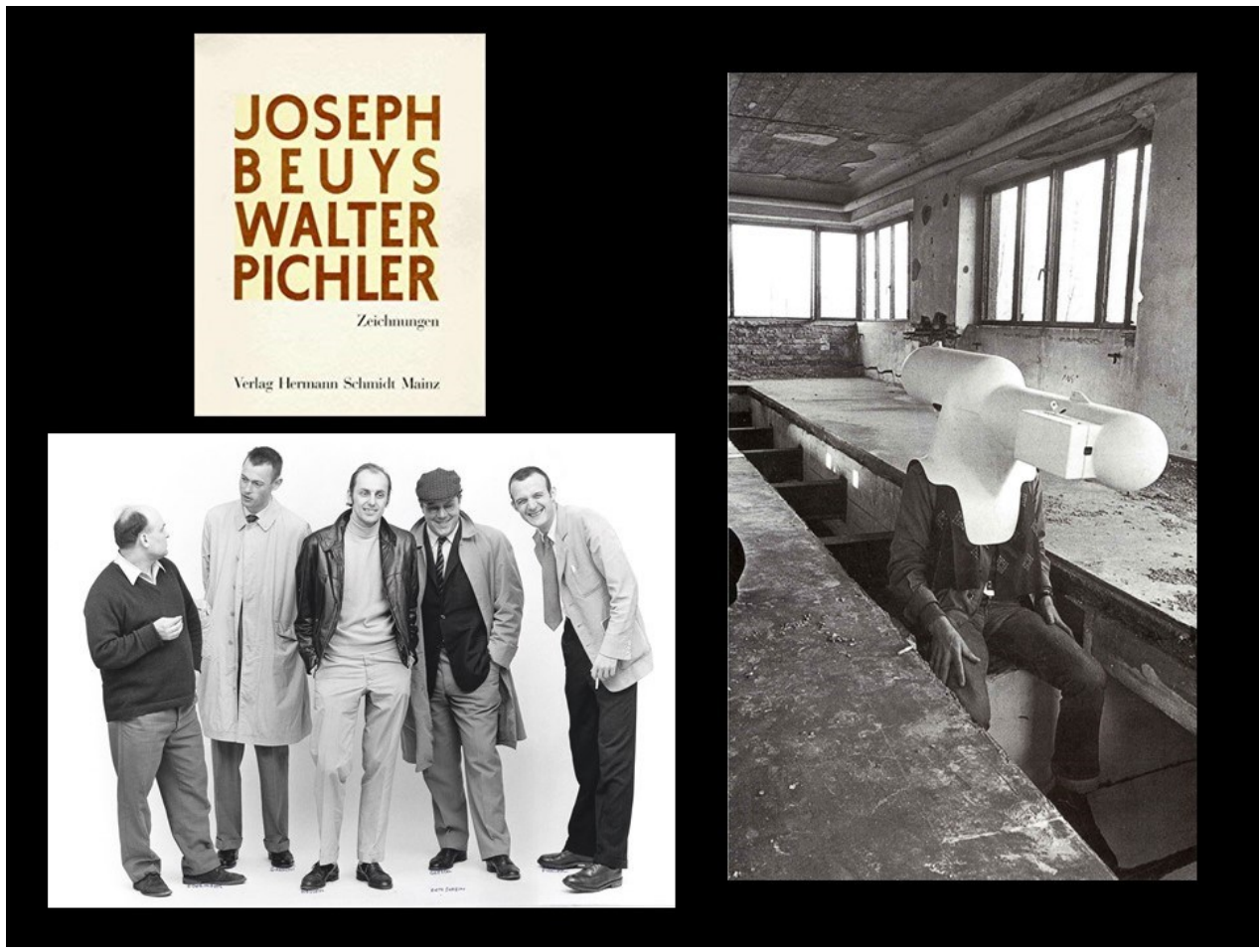





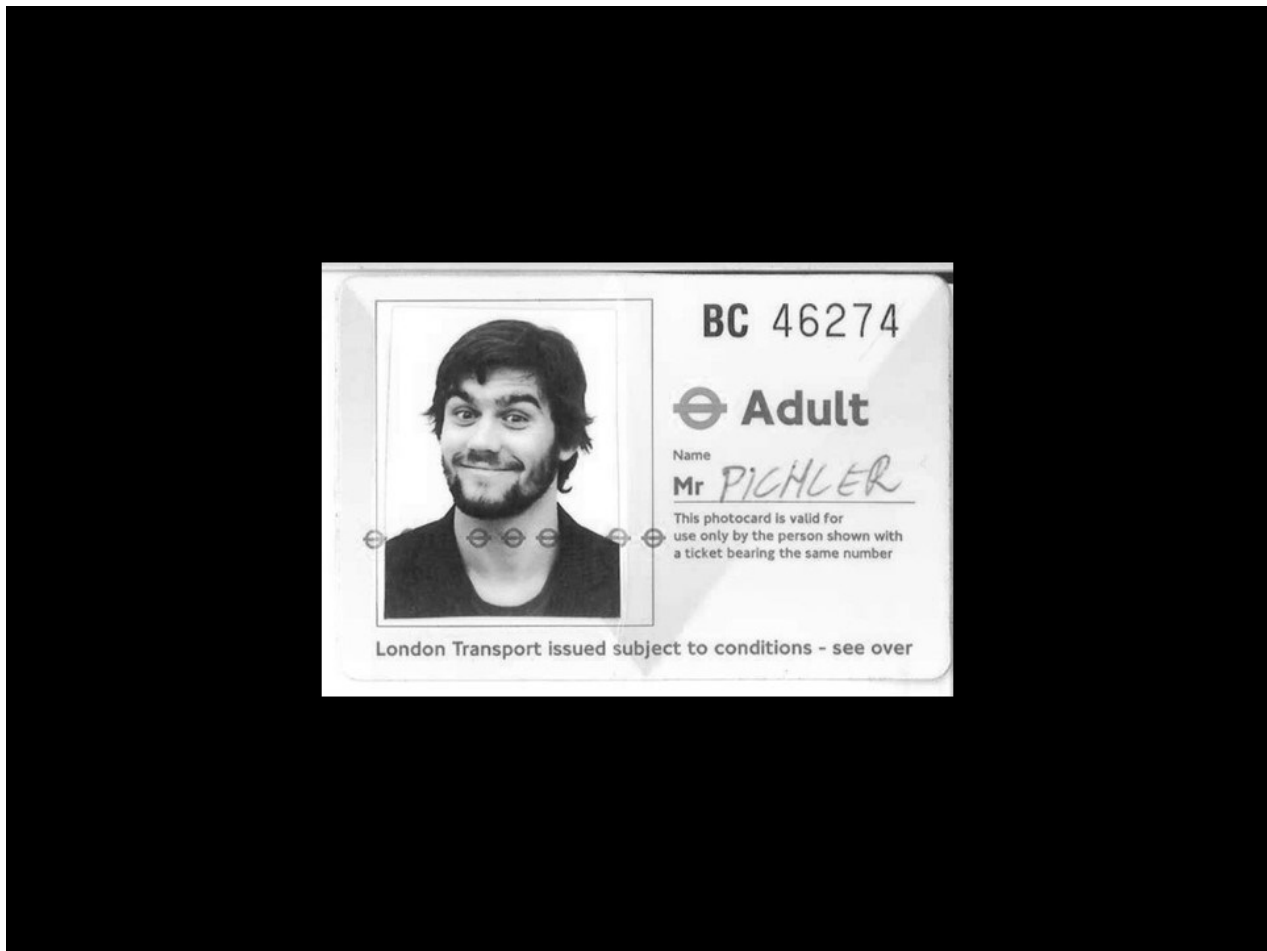

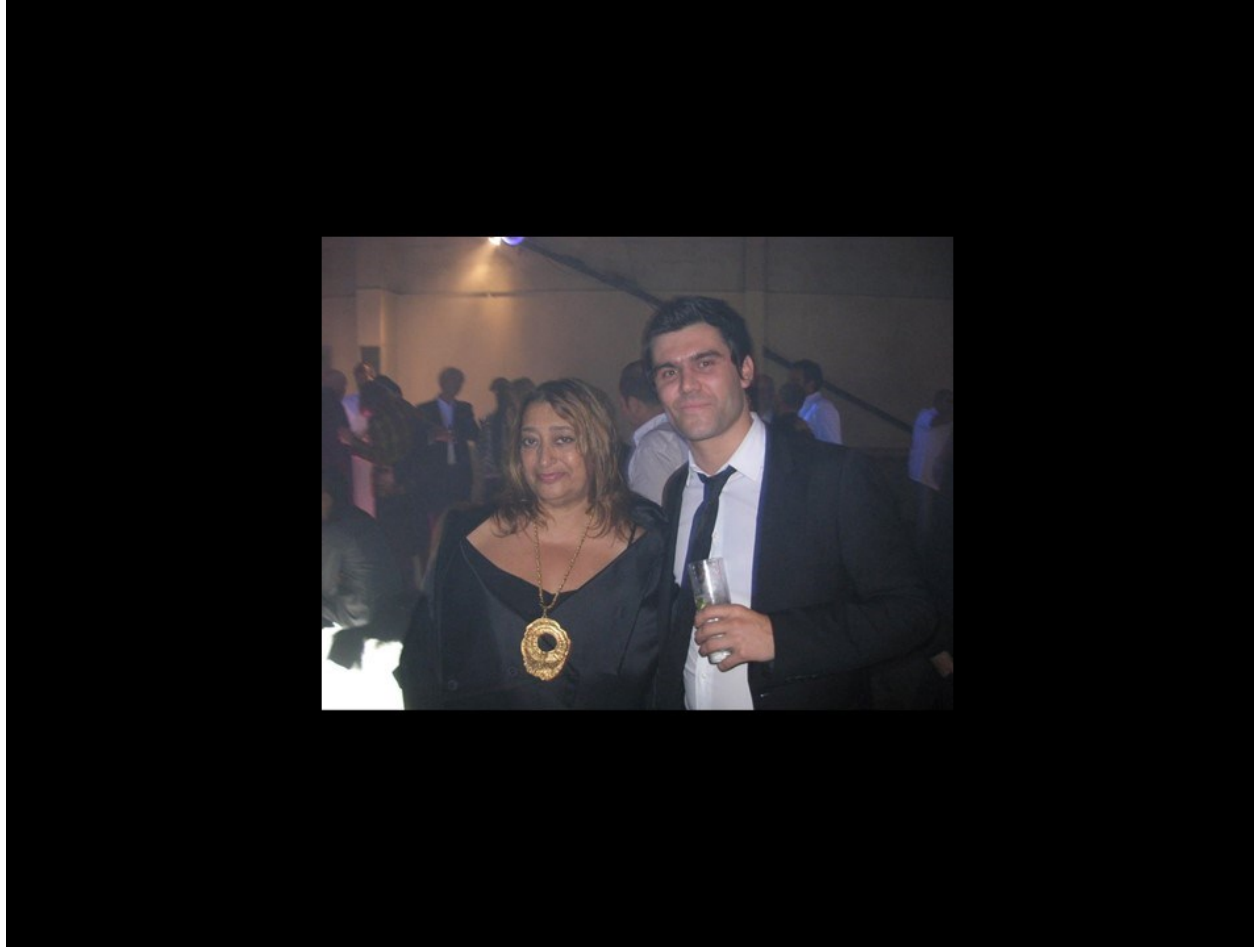





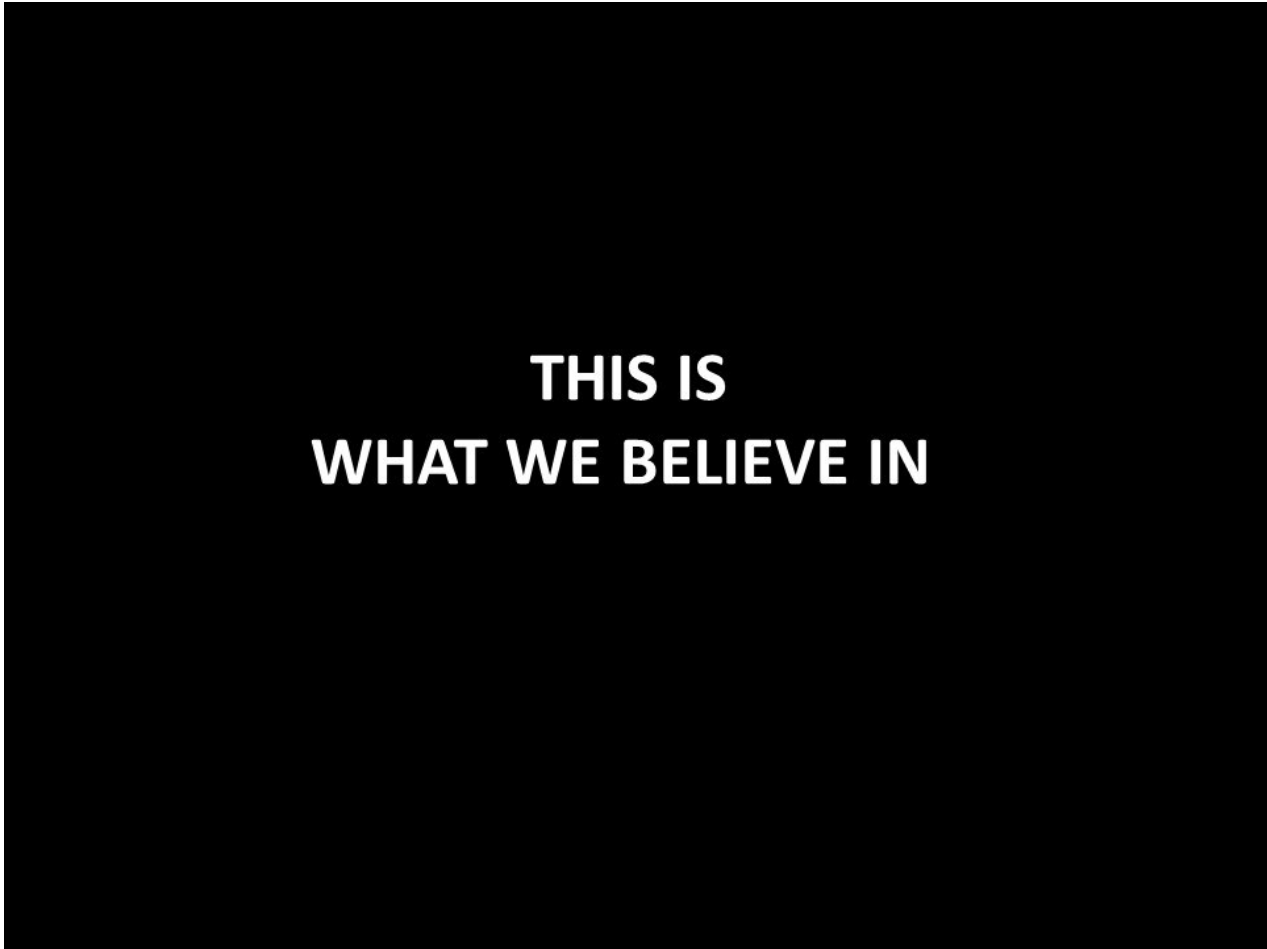



TRADITION AND EVOLUTION

We believe that tradition lies
at the heart of evolution.



SUSTAINABILITY AS RESPONSABILITY

We believe in a radically
different approach;
we pursue a positive impact.



CULTURE, SOCIETY AND ZEITGEIST

Context goes beyond the
immediate physical surroundings
of the architectural objects.

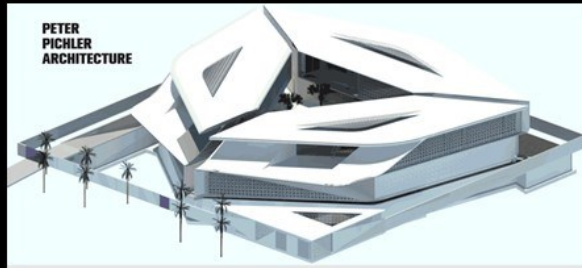

New approach suggests path to emissions-free cement

MIT researchers find a way to eliminate carbon emissions from cement production — a major global source of greenhouse gases.

[Listen](#)

David L. Chandler | MIT News Office
September 16, 2019



RESEARCH AND TECHNOLOGY

At PPA research is the origin and driver of every project.

Virtual Reality in Architecture



CONFERENCE TRACK TOUR 2021

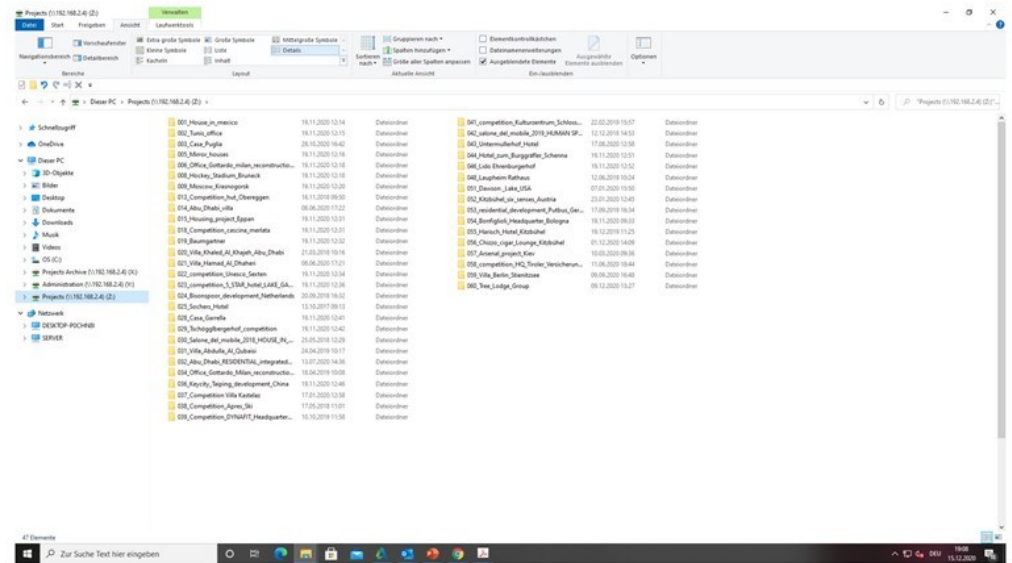

CONFERENCE TRACK TOUR 2021

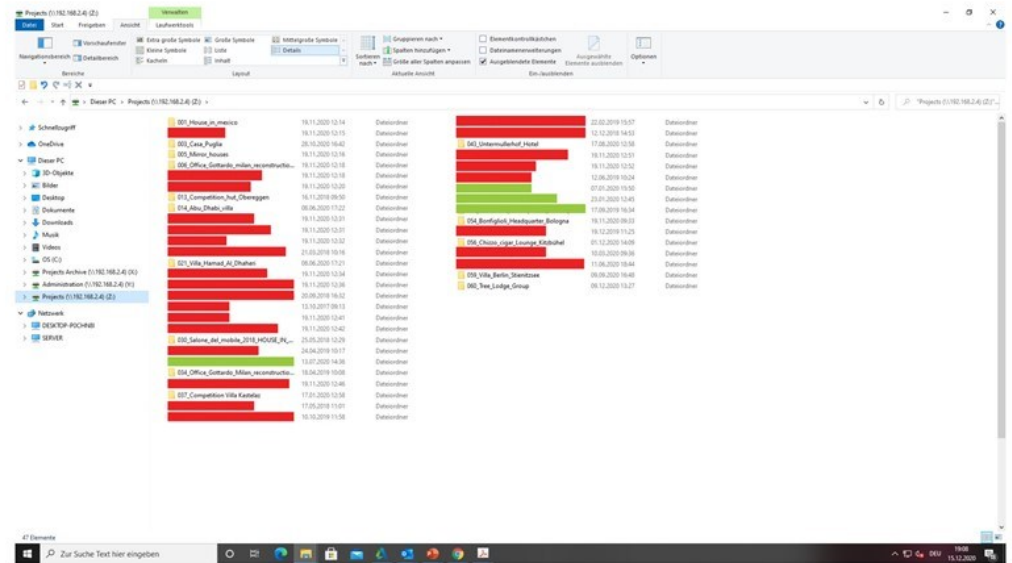

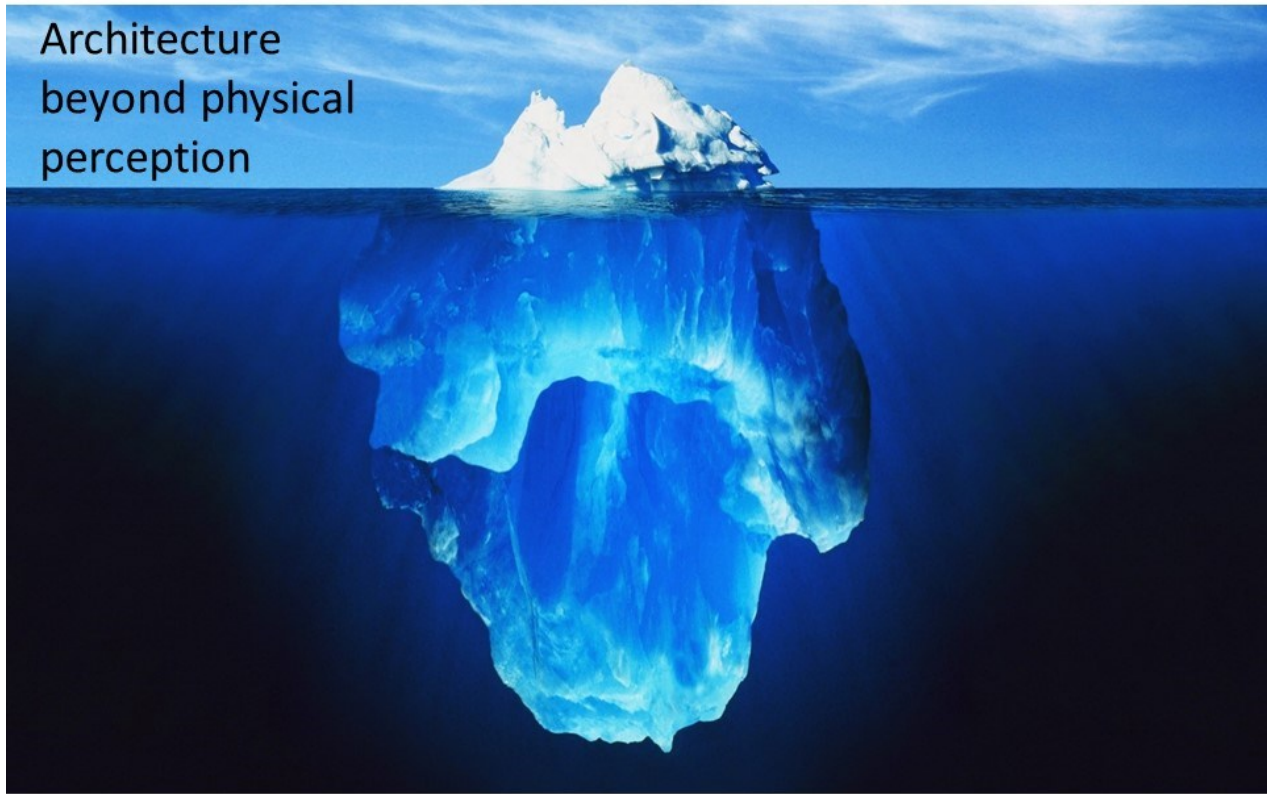

Non-fungible tokens are revolutionising the art world

Artists have been dismayed to find their work ending up in the 'control' of others



▲ A digital art collage by Beeple, a pioneer of the exploding virtual art market, which sold for a record \$69.4m. (NB image has been cropped) Photograph: Christie's Auction House

INSIDER

Take a look at the digital 'Mars House' that just sold for over \$500,000 — the world's first crypto real-estate sale

Grace Kay Apr 5, 2021, 6:11 PM

The Clouds of Today, Secured Against the Threats of Tomorrow

VIDEOS YOU MAY LIKE

- 20 construction
- Jeff Lane's 510

The Unreasonable Ecological Cost of #CryptoArt (Part 1)

Memo Akten Dec 14, 2020 · 23 min read



Energy usage: **263,538 kWh** ⓘ
Emissions: **163,486 KgCO₂**

Equivalent to:



- 🏠 An EU resident's electricity consumption for **77 years**
- ✈️ Flying for **1.5 thousand hours**
- 🚗 Driving **838 thousand Km** (petrol)
- 🍵 Boiling a kettle **3.5 million times**
- 💻 Using a laptop for **2.5 thousand years**
- 🖨️ Using a computer for **636 years**

In under half a year, one artist's multi-edition NFTs have a footprint of 260 MWh, 160 tonnes of CO2 emissions.

ZUKUNFTSVISION

Bionikerin: "Wir werden uns von der Natur abkapseln müssen"

Um Tiere und Pflanzen zu schützen, müssen wir uns in digitale Welten zurückziehen, sagt die Bionikerin Ille Gebeshuber. Nur mehr die Reichen werden in der realen Welt leben

INTERVIEW Jakob Pallinger 30. Jänner 2021, 12:00 404 Postings



Kann die Natur eines Tages genauso schön sein, wenn wir sie nur aus sicherer Entfernung oder in digitalen Welten erleben?

Foto: Getty Images/Stockphoto

CONTEXT ?

Architecture and architectural context goes beyond
immediate physical surroundings of the architectural object

It is shaped by larger cultural, geographical, political, societal, economical content as well as technology, vernacular and many other factors.





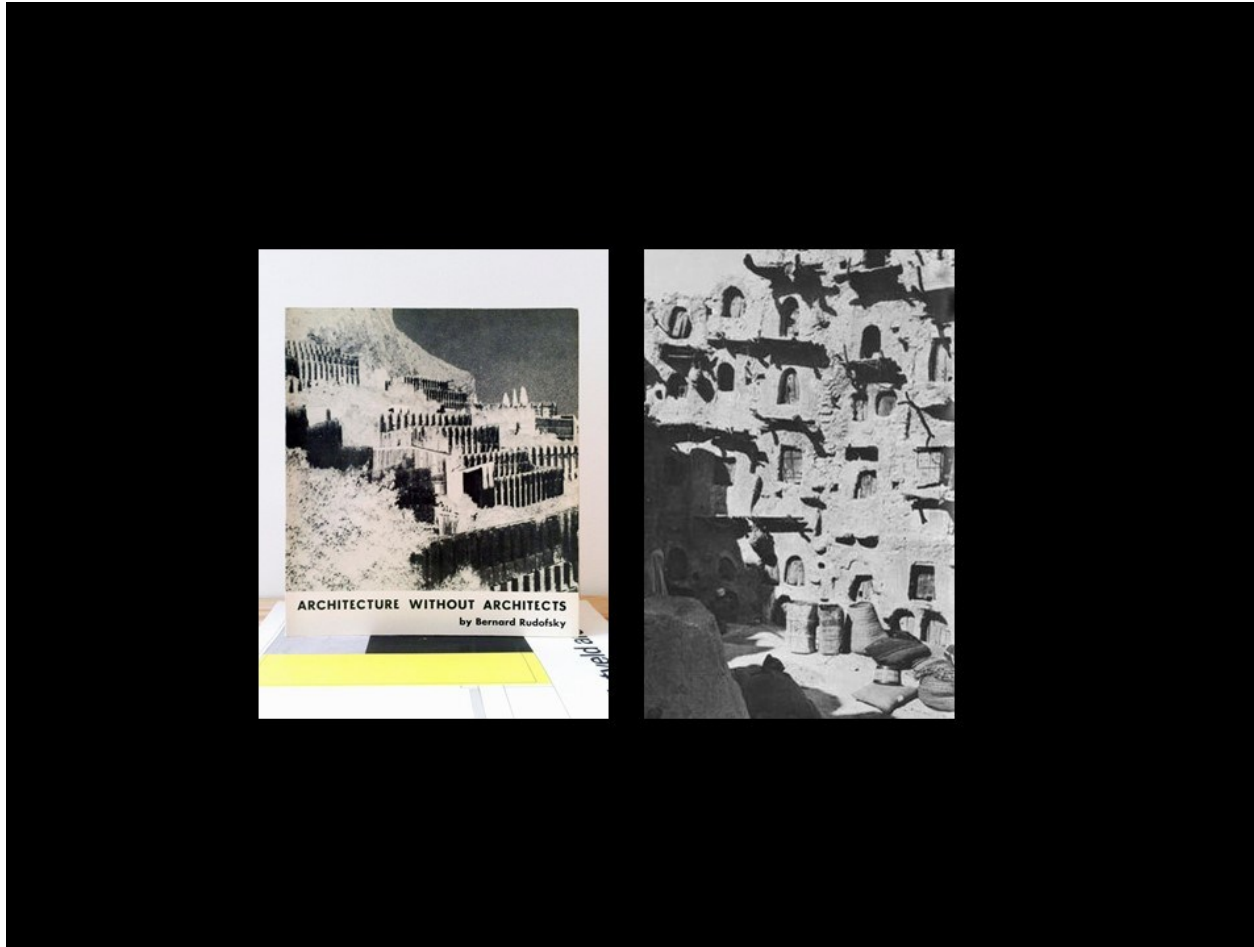

Corbusier, 5 points of architecture

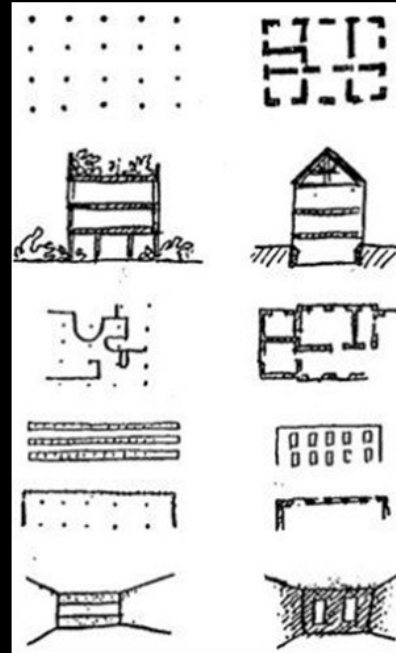

Marc-Antoine Laugier, primitive hut



LOCALISATION

FROM GLOBAL TO
LOCAL













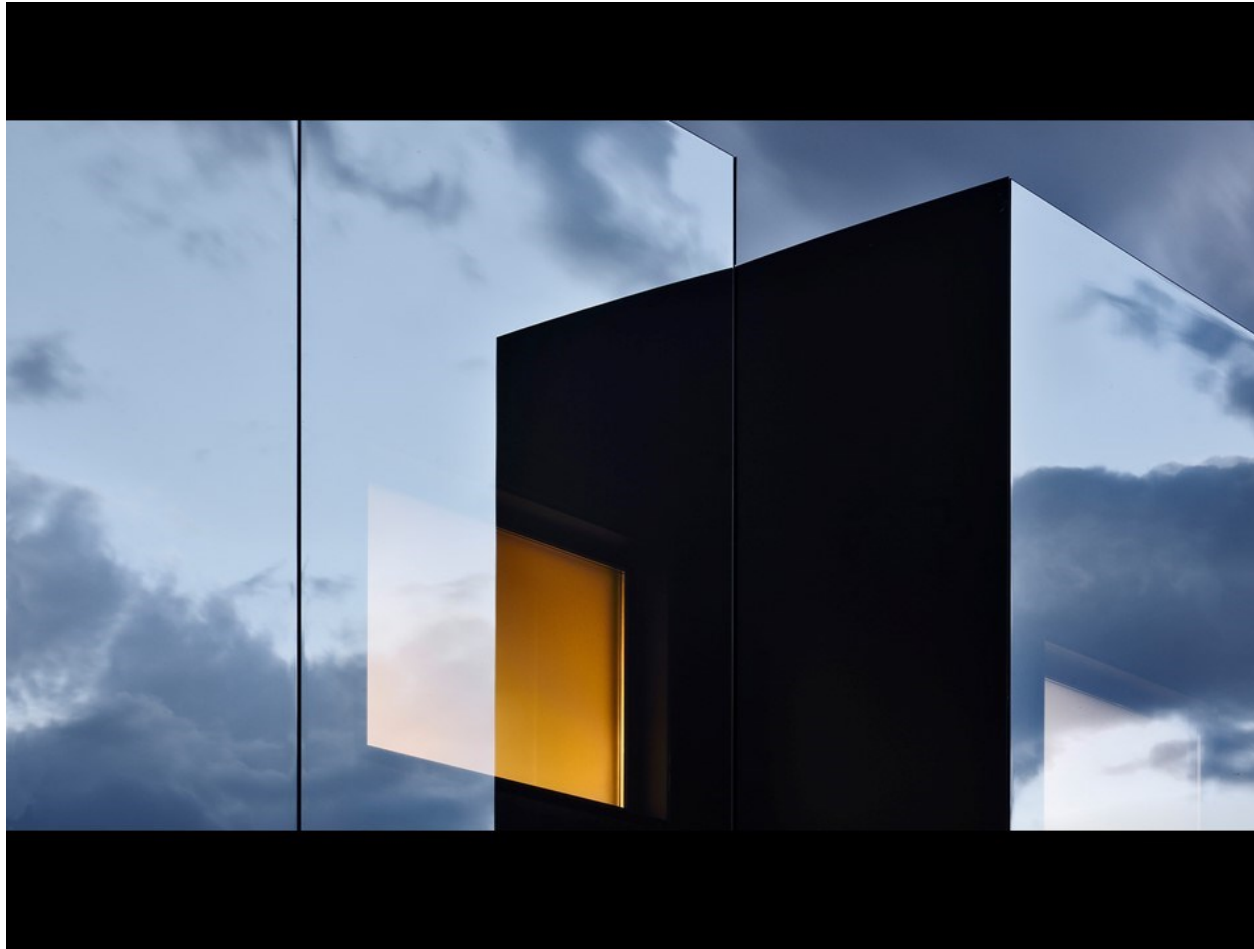







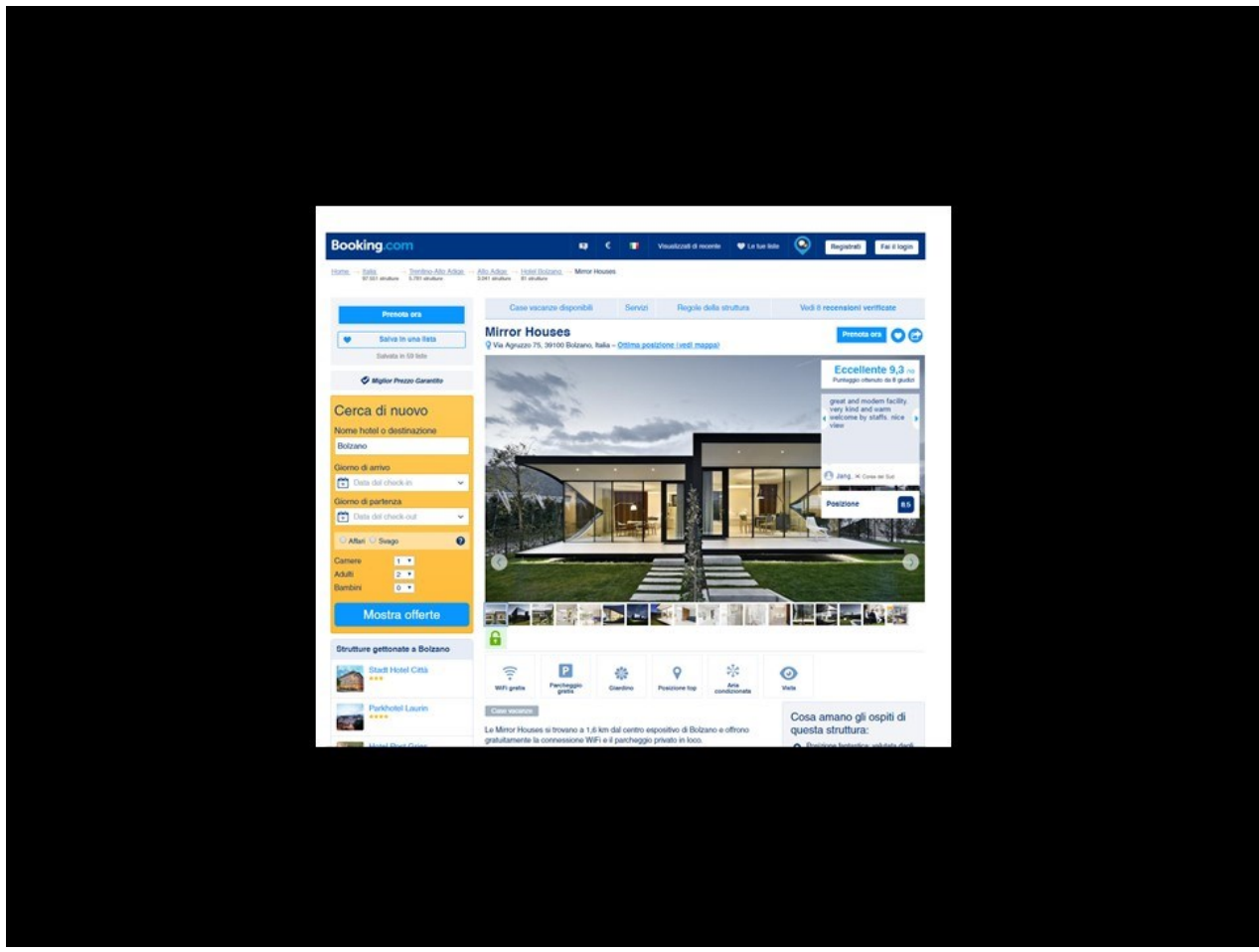



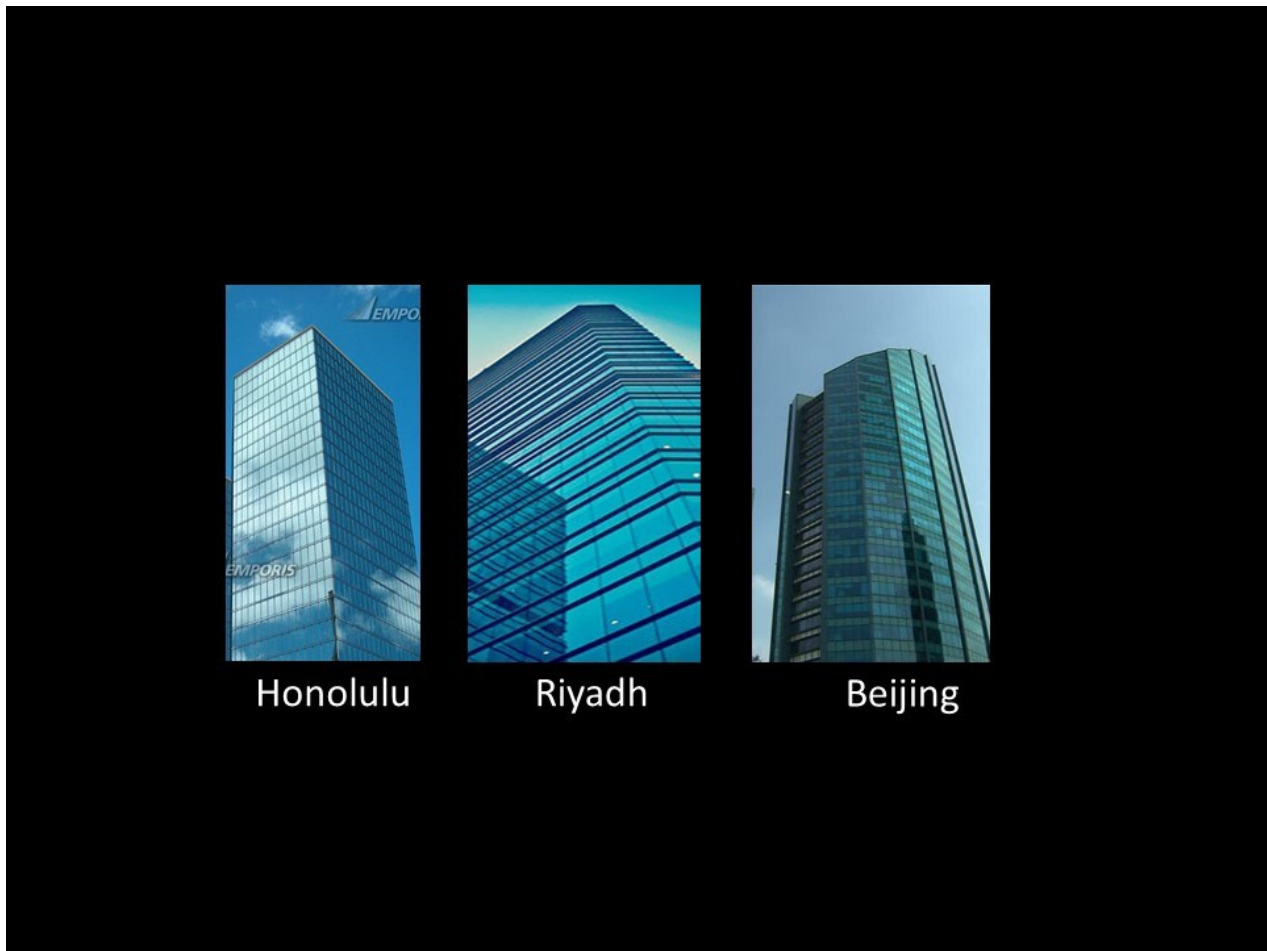

Honolulu

Riyadh

Beijing









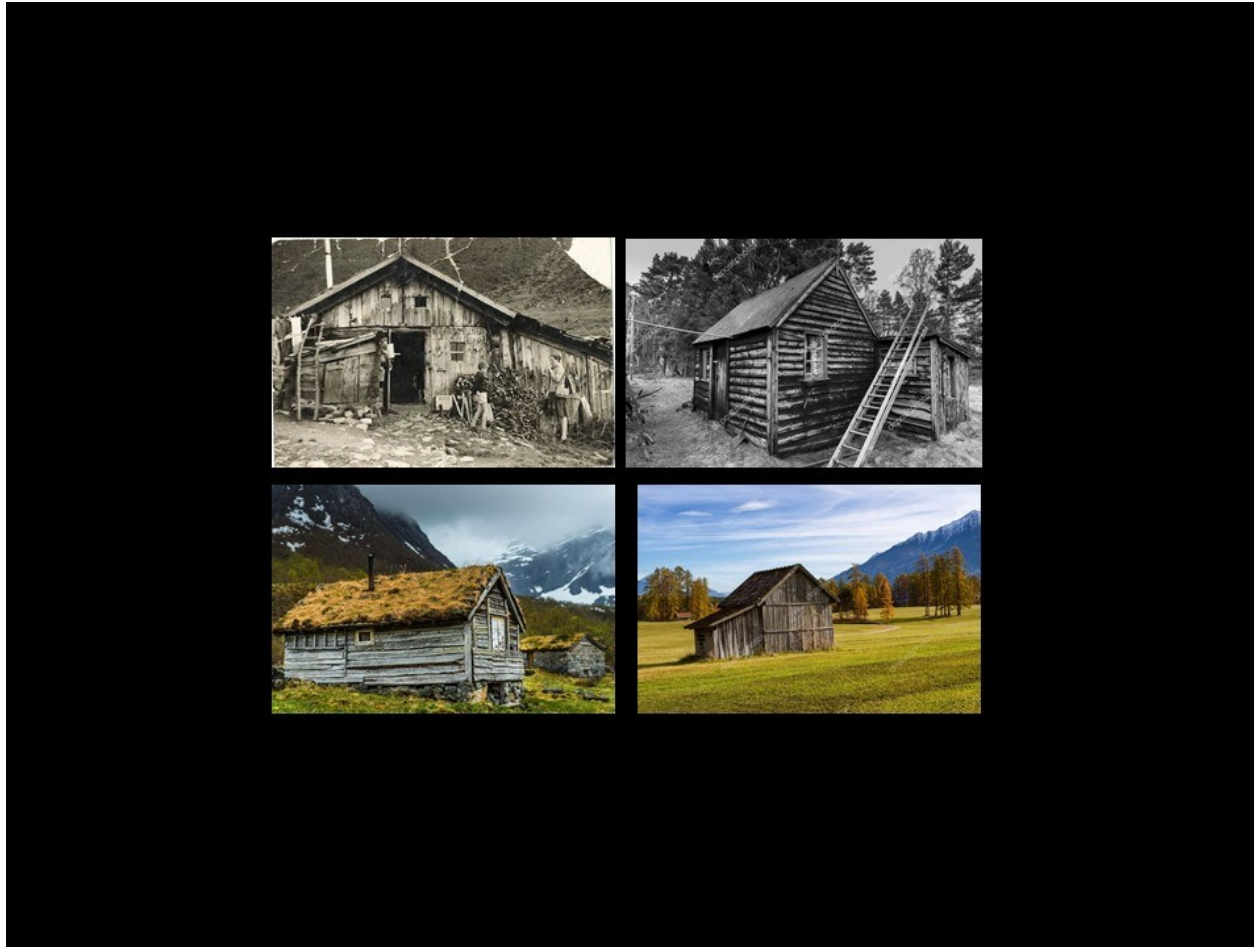

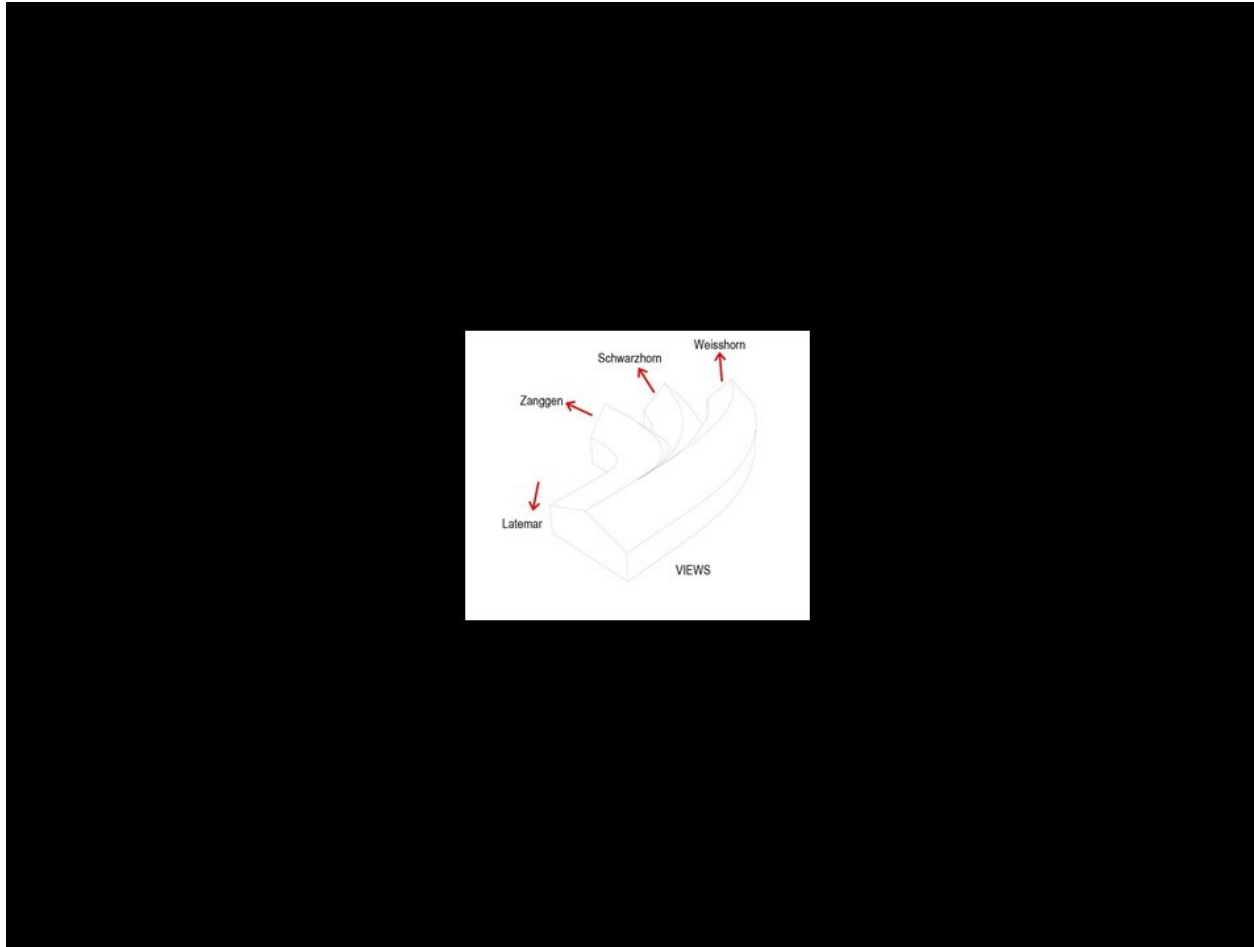

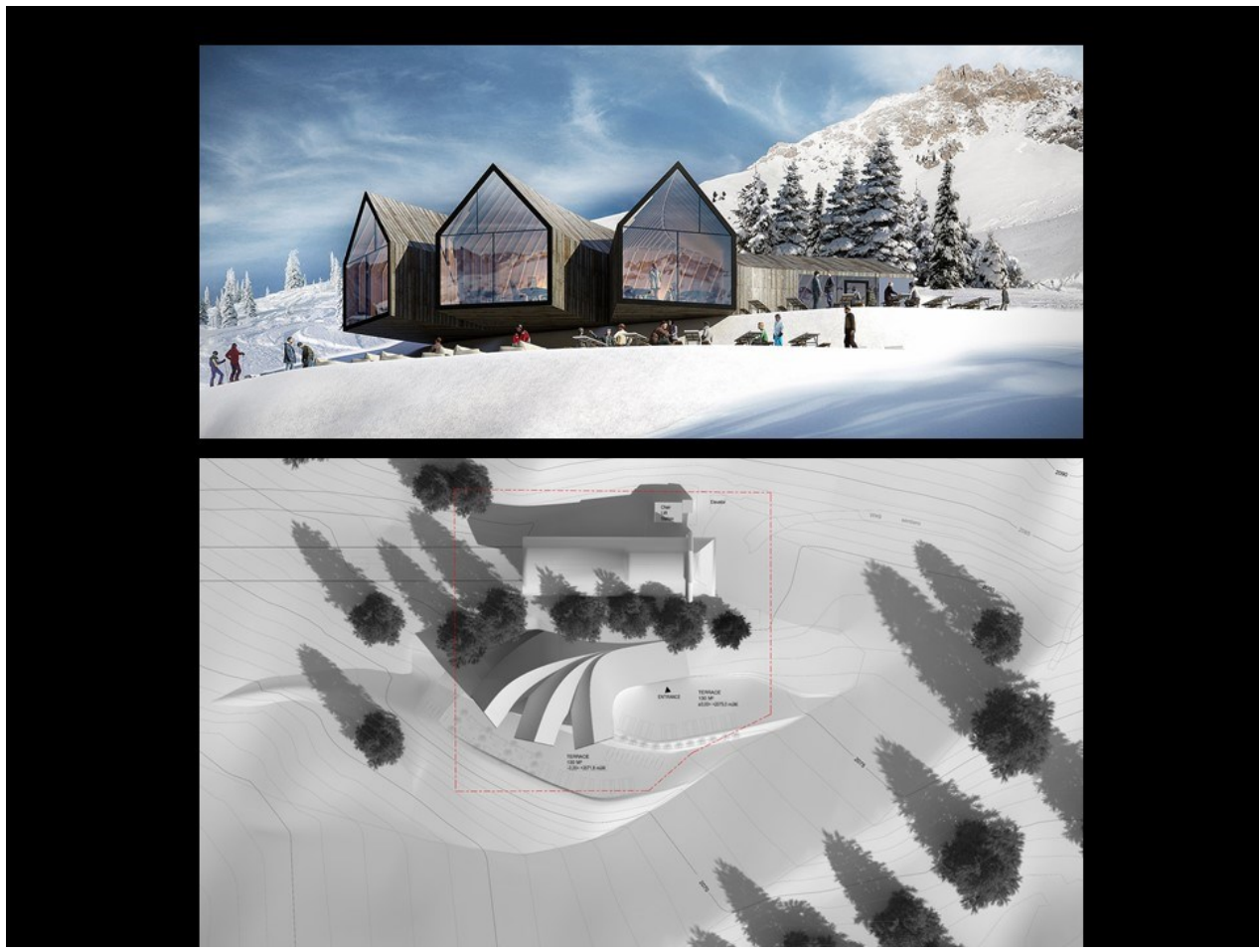

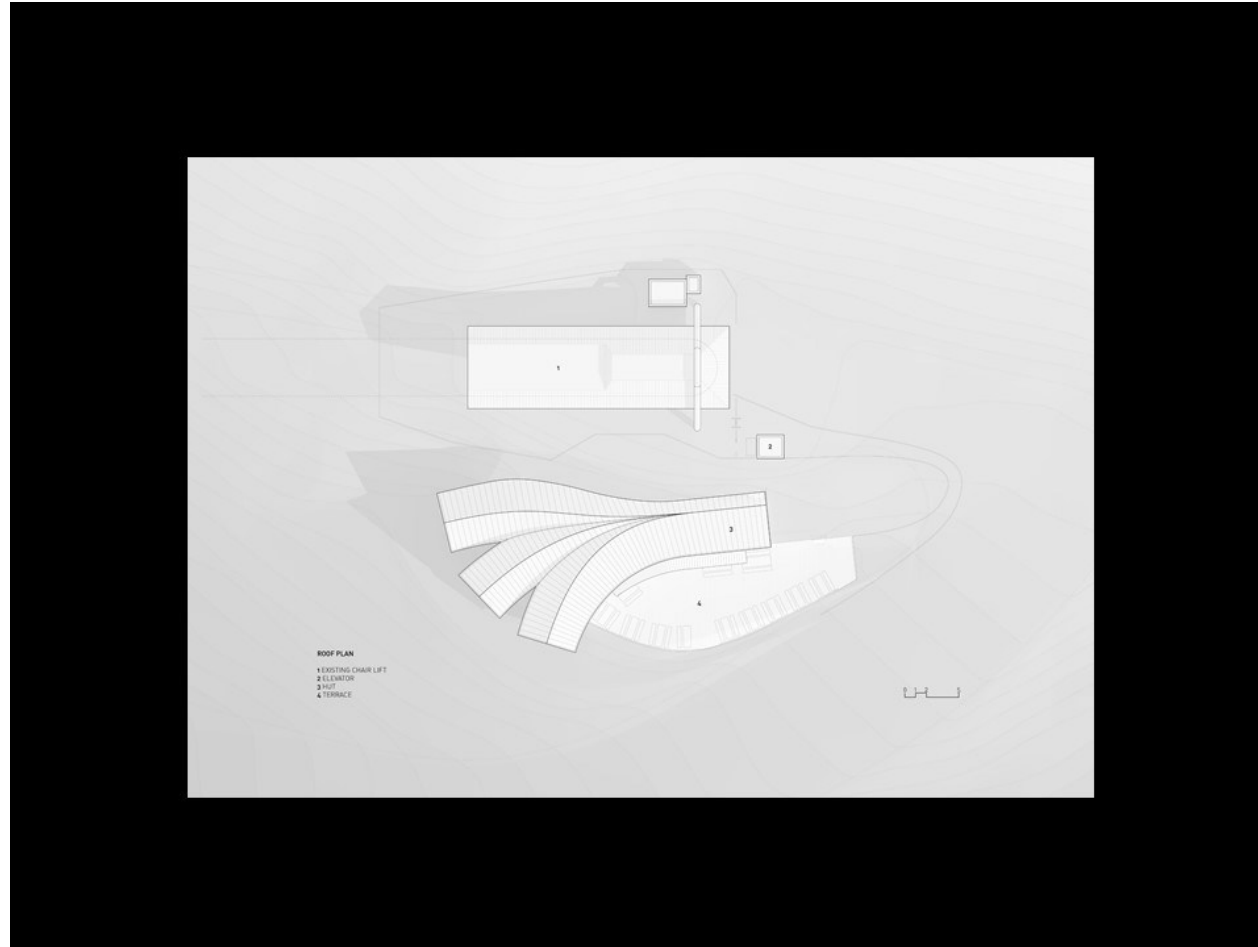







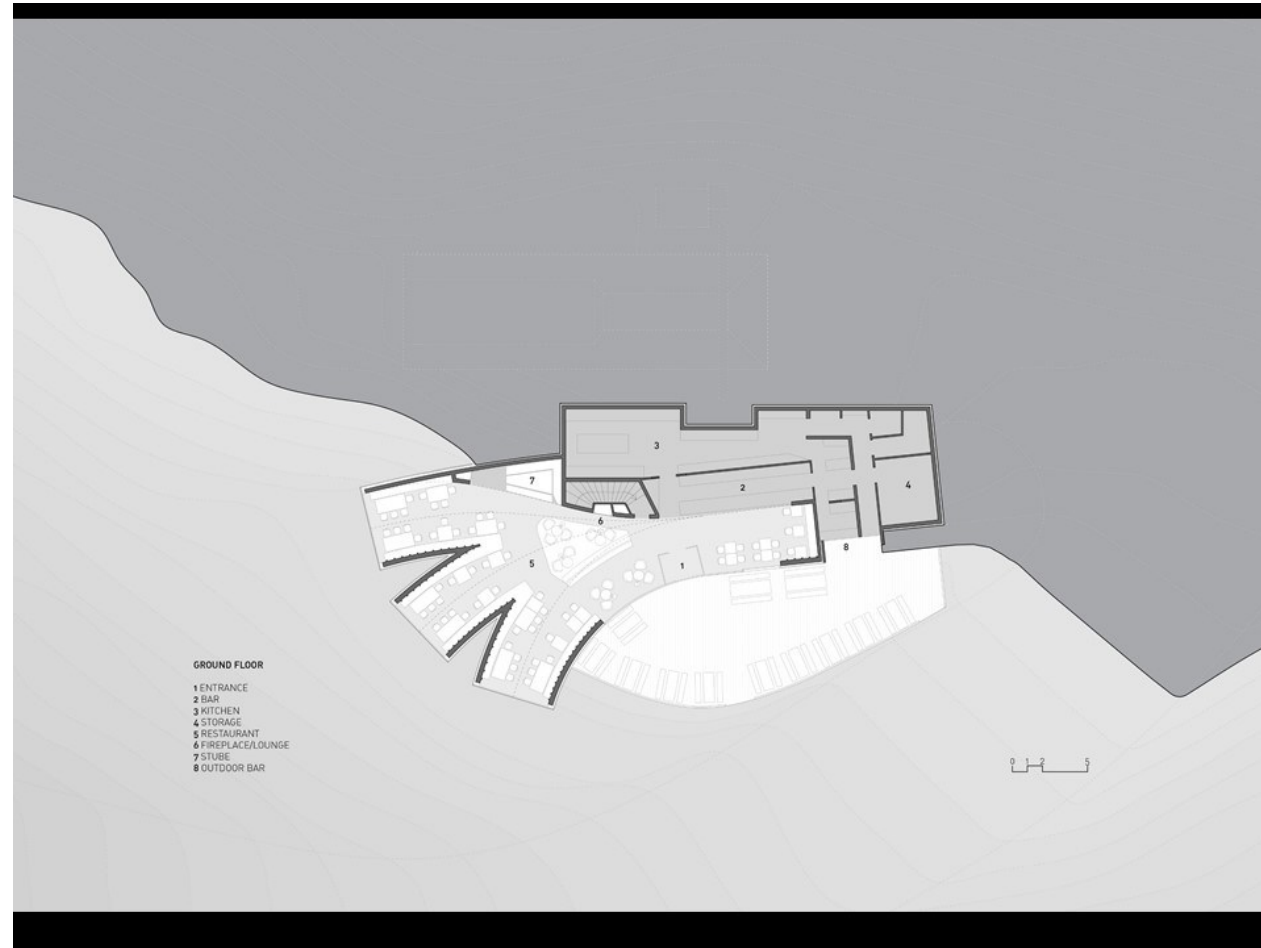

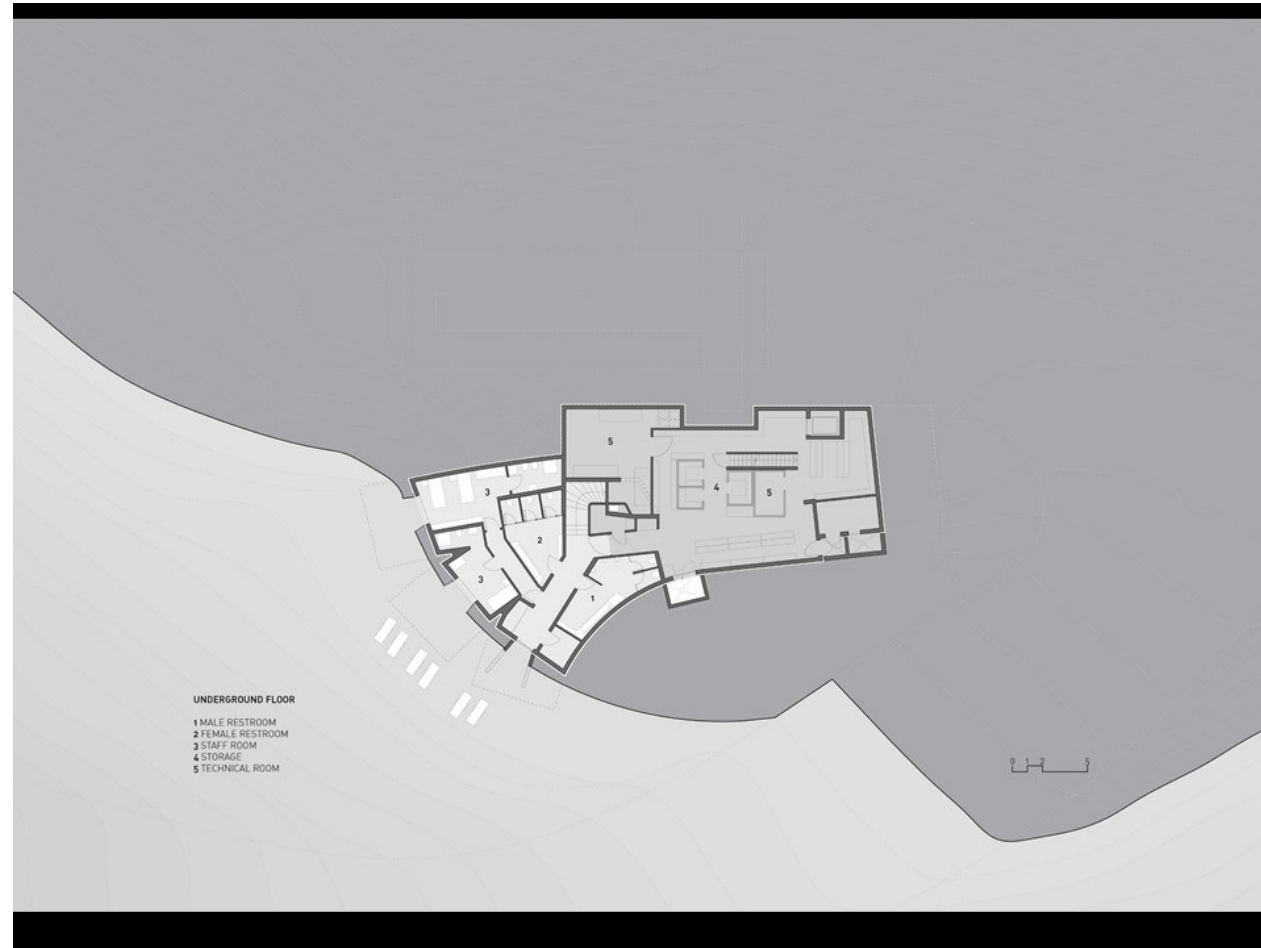

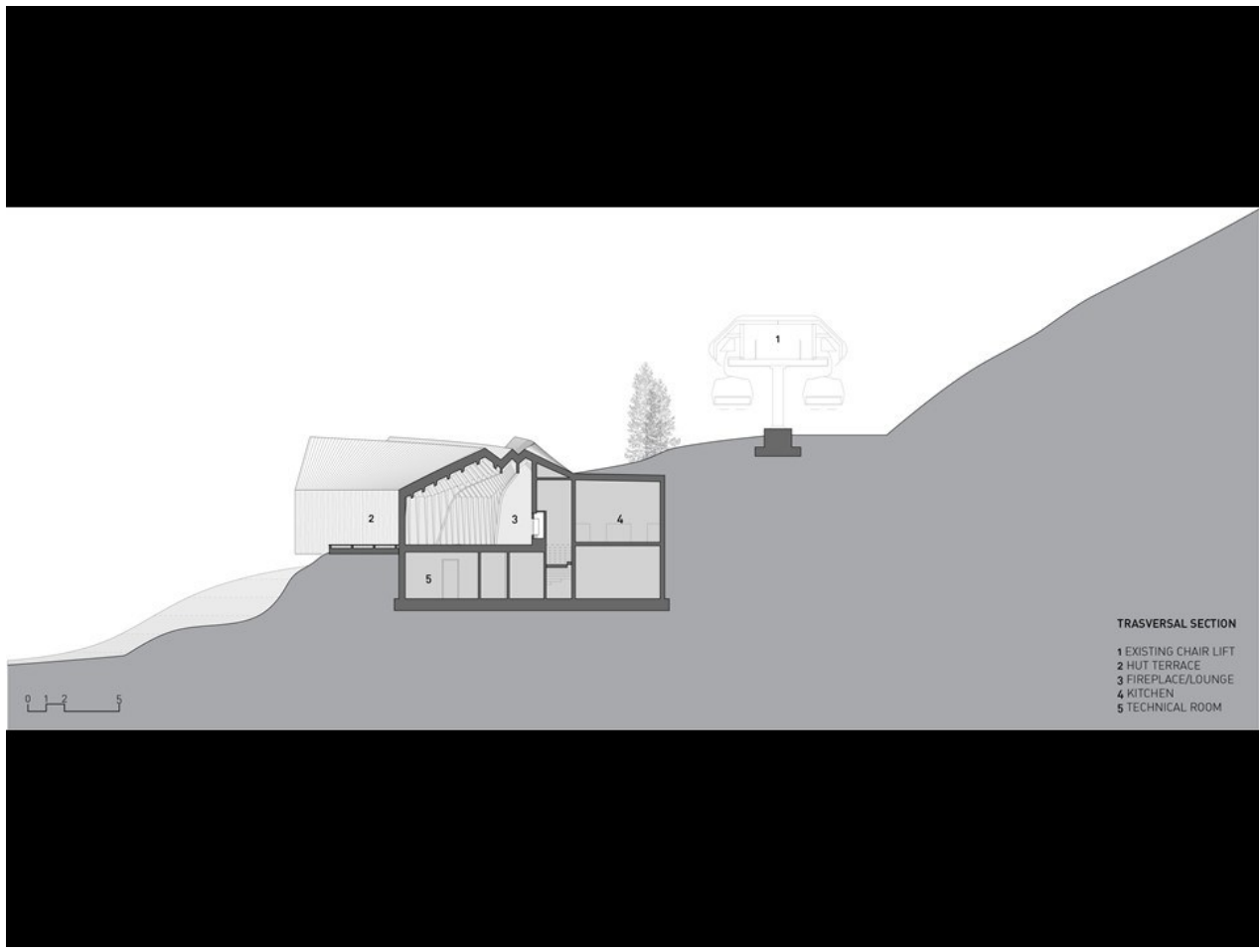

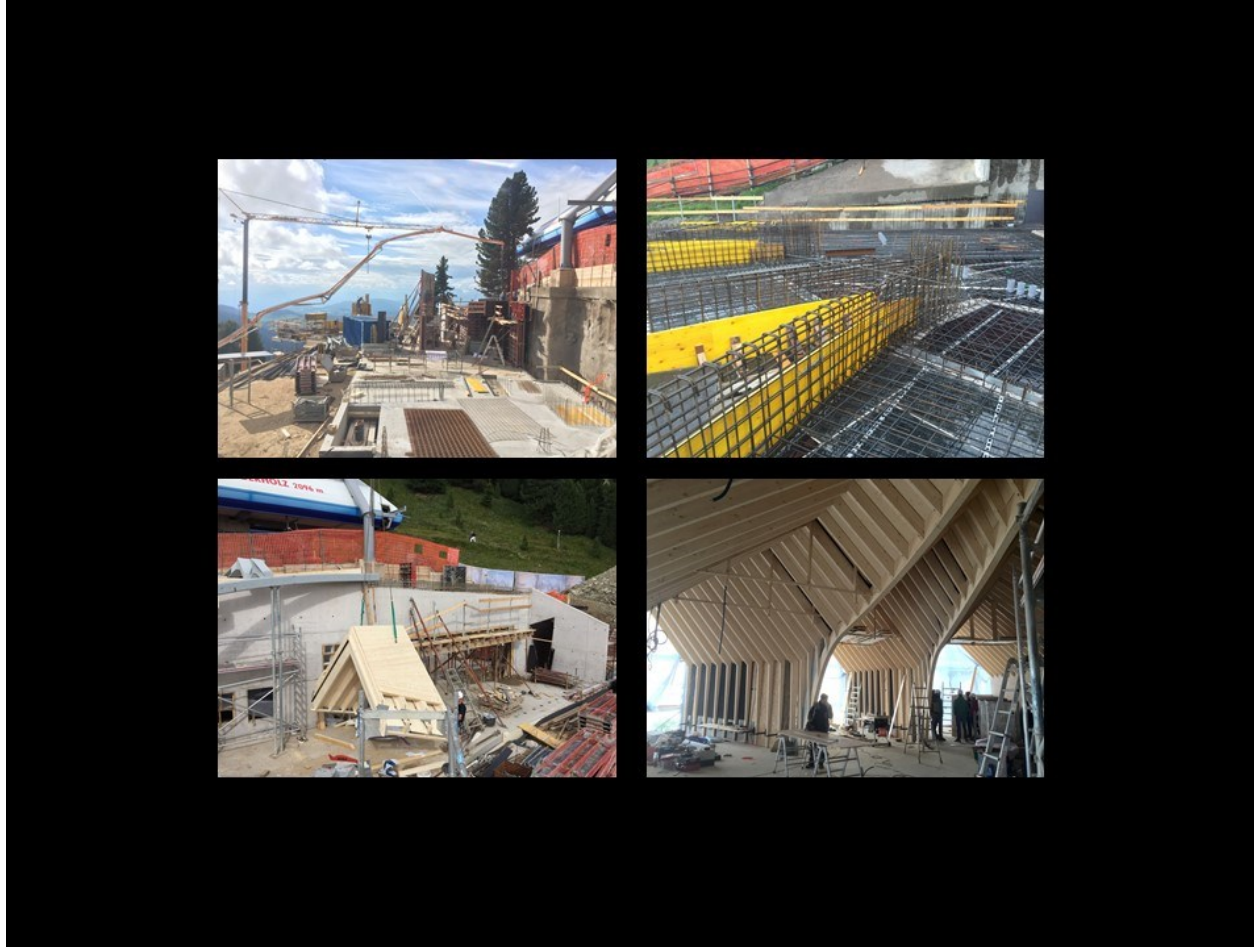

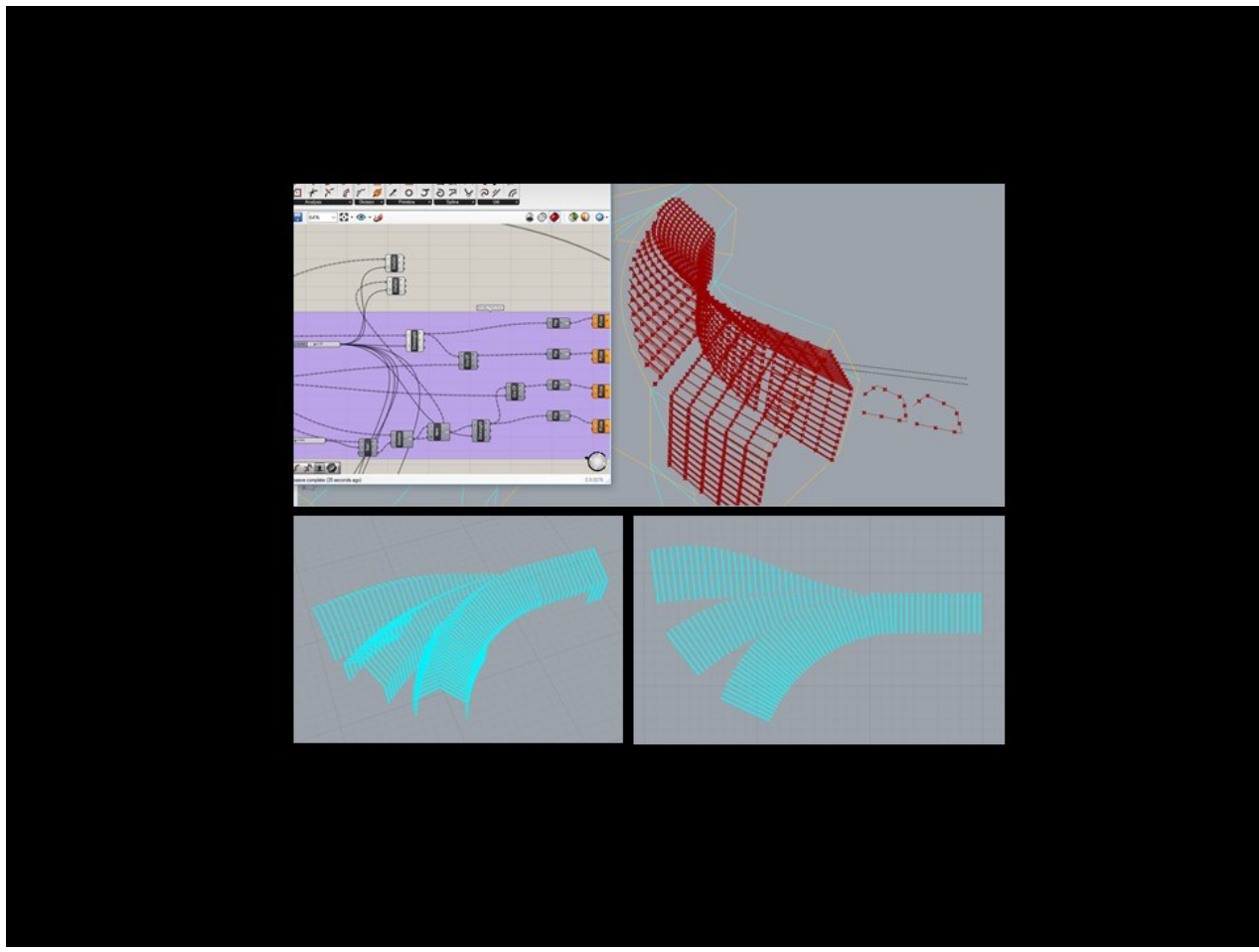





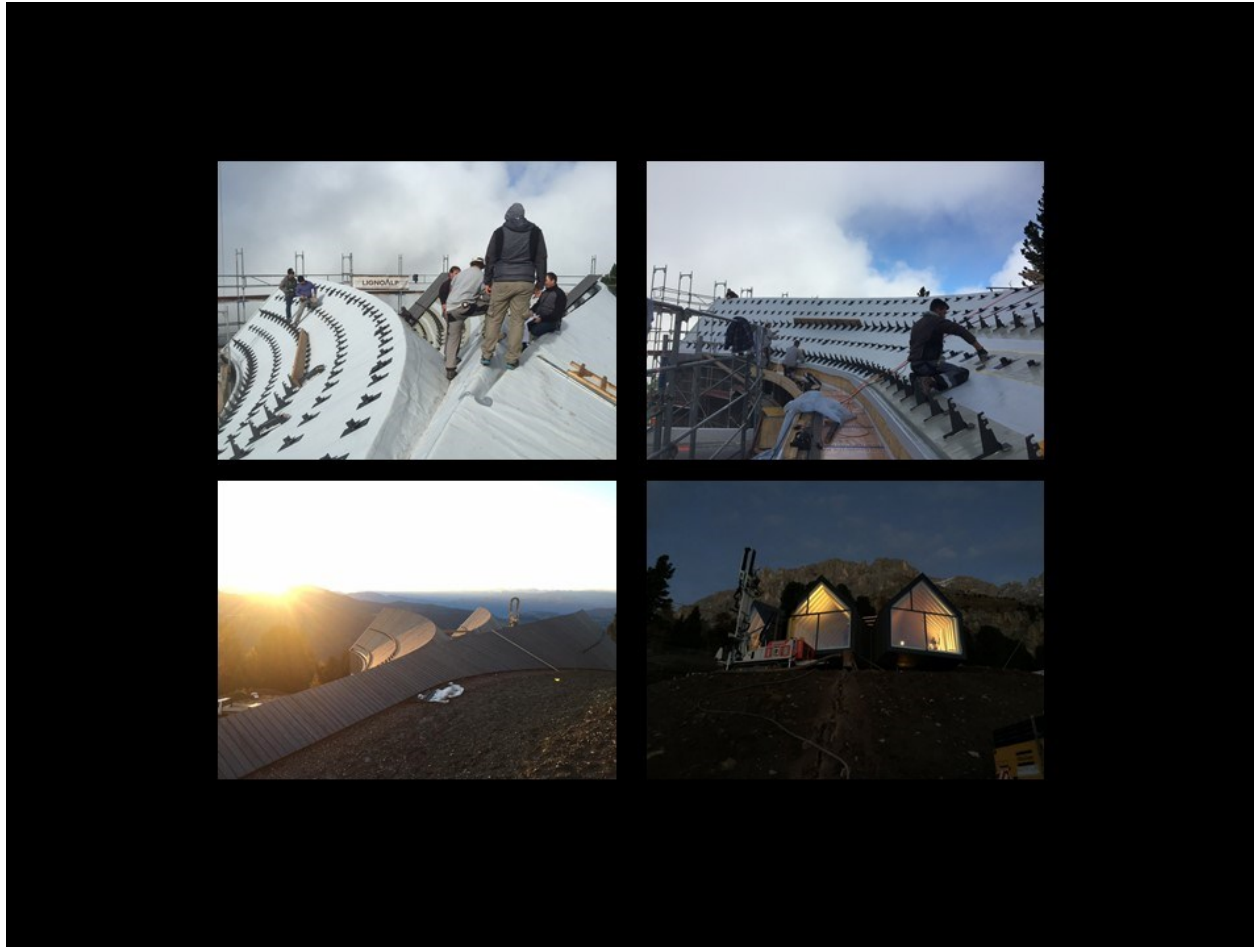











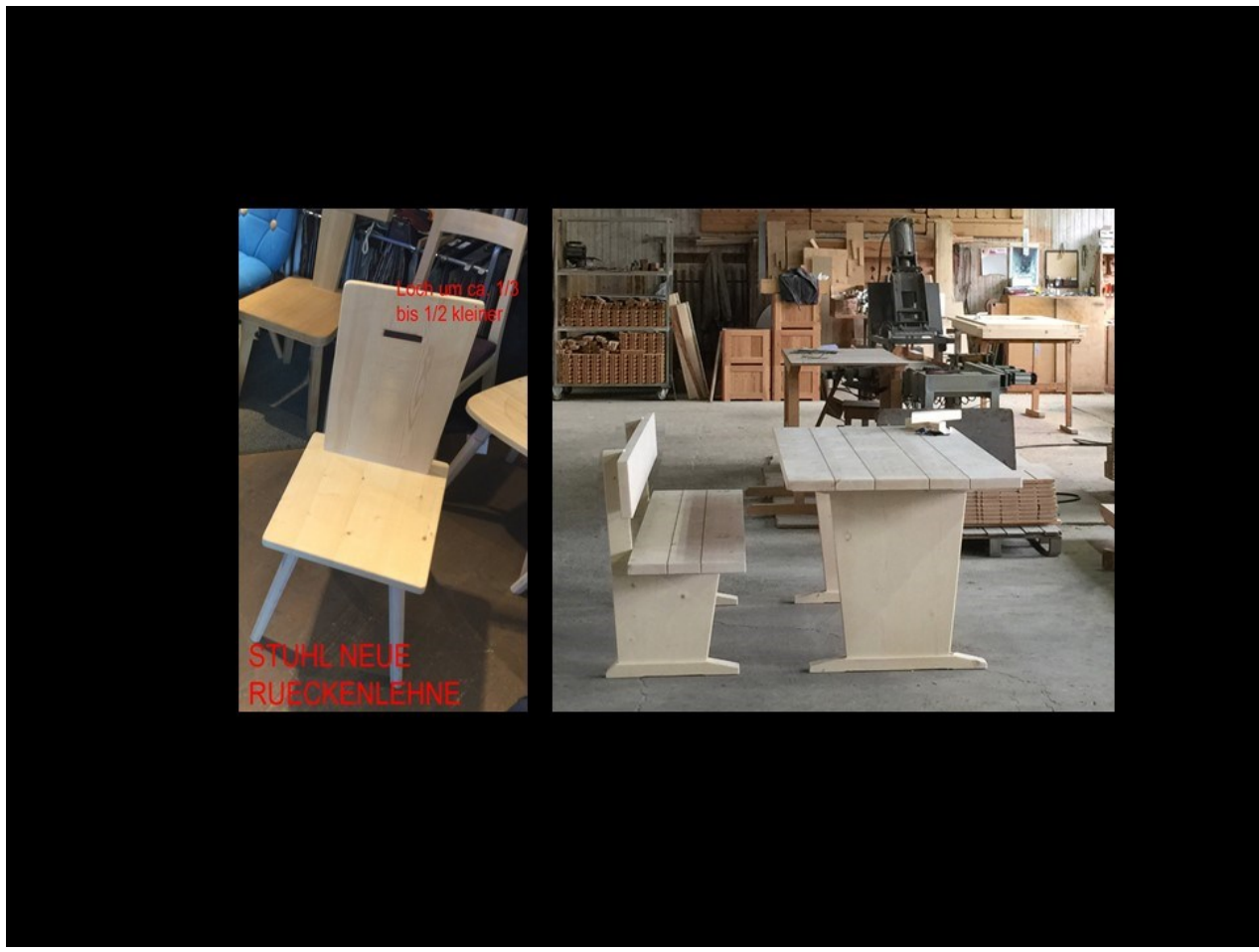



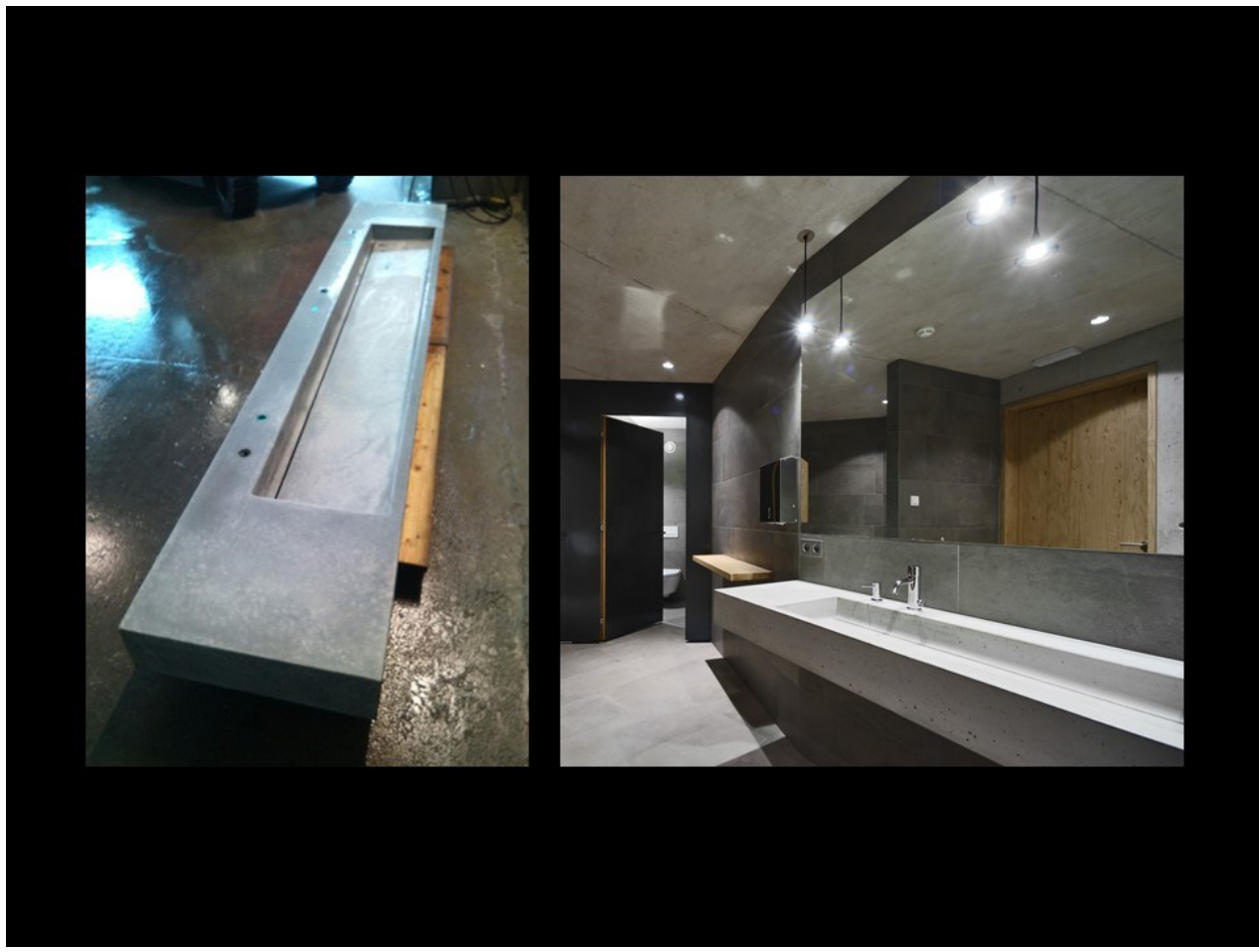























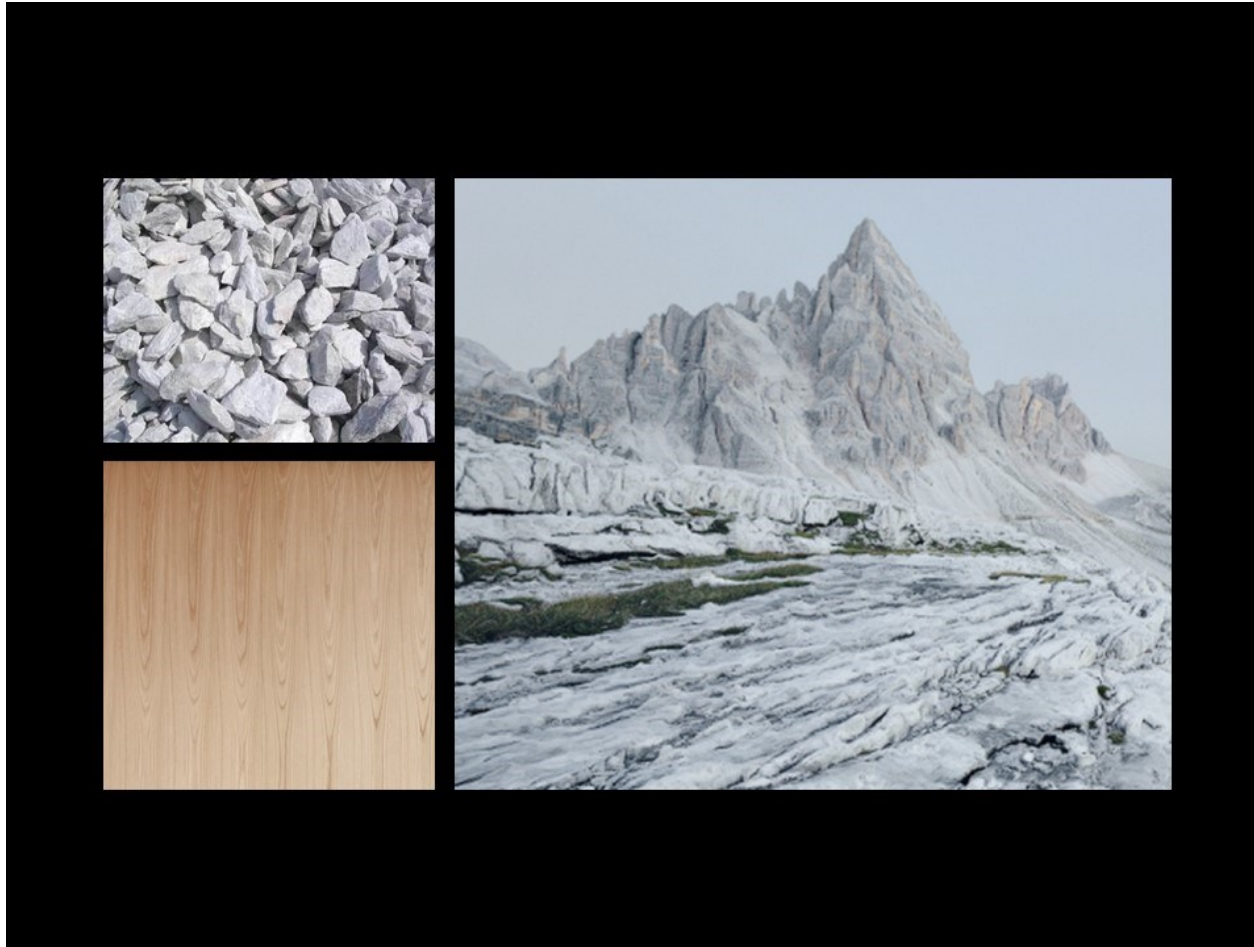









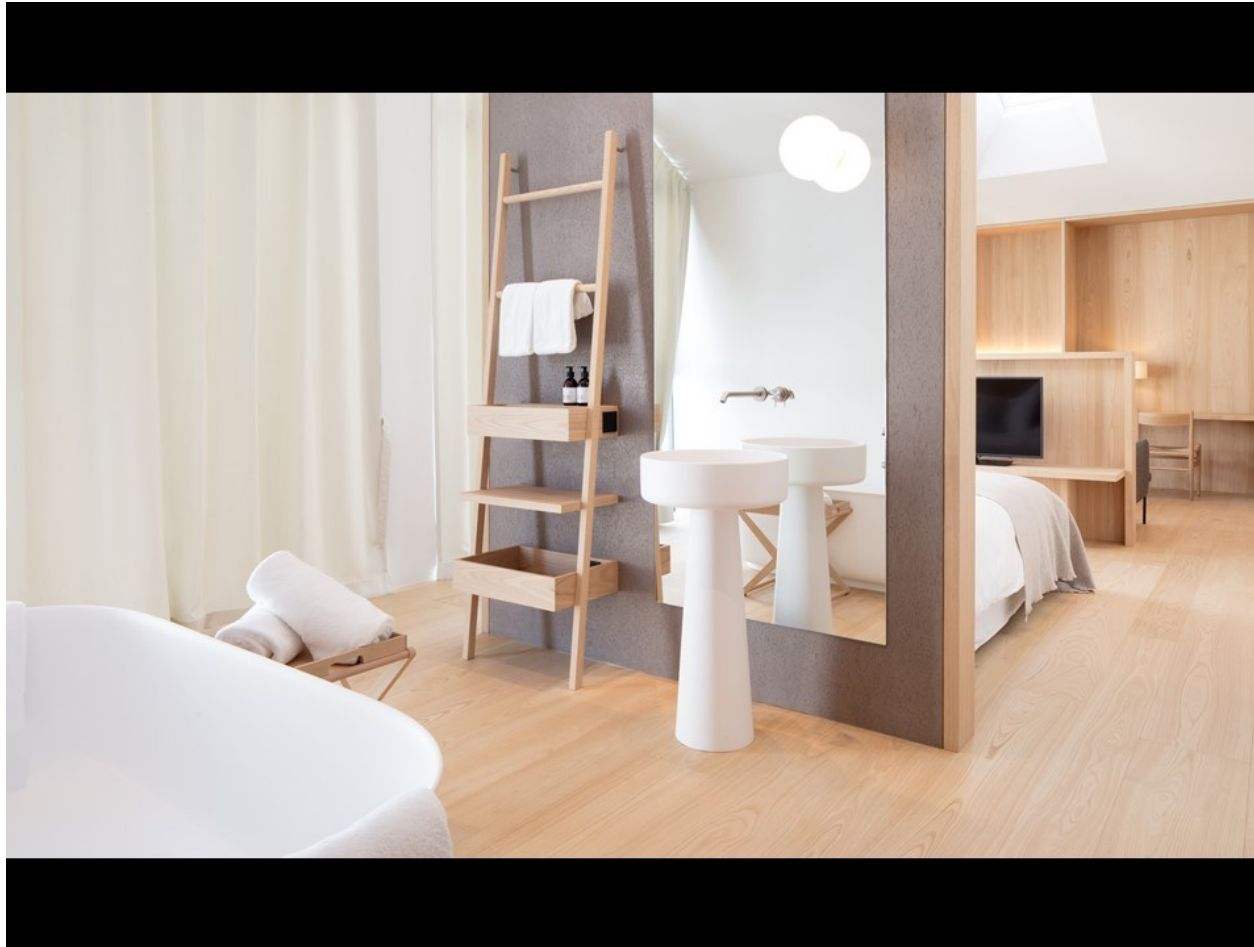

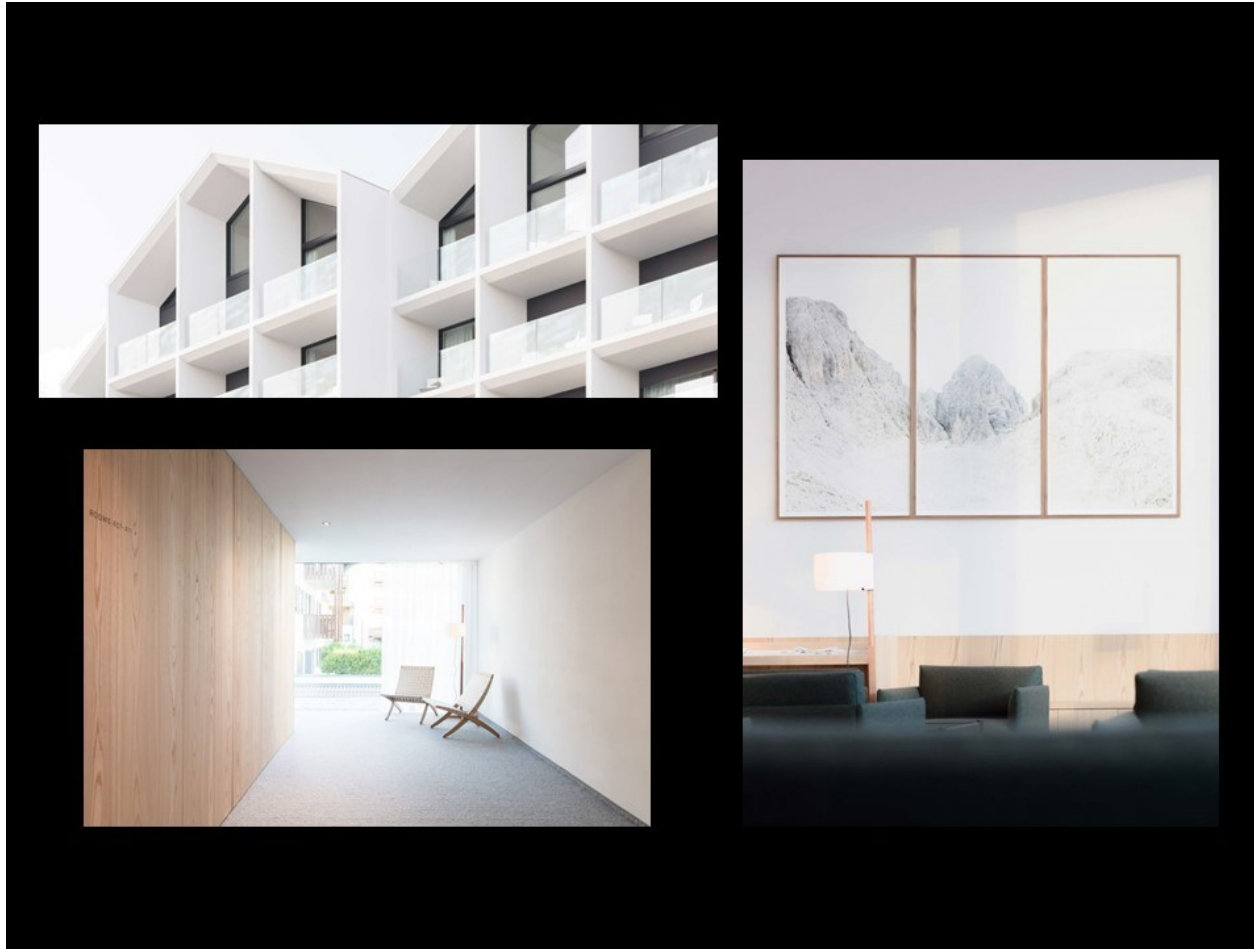

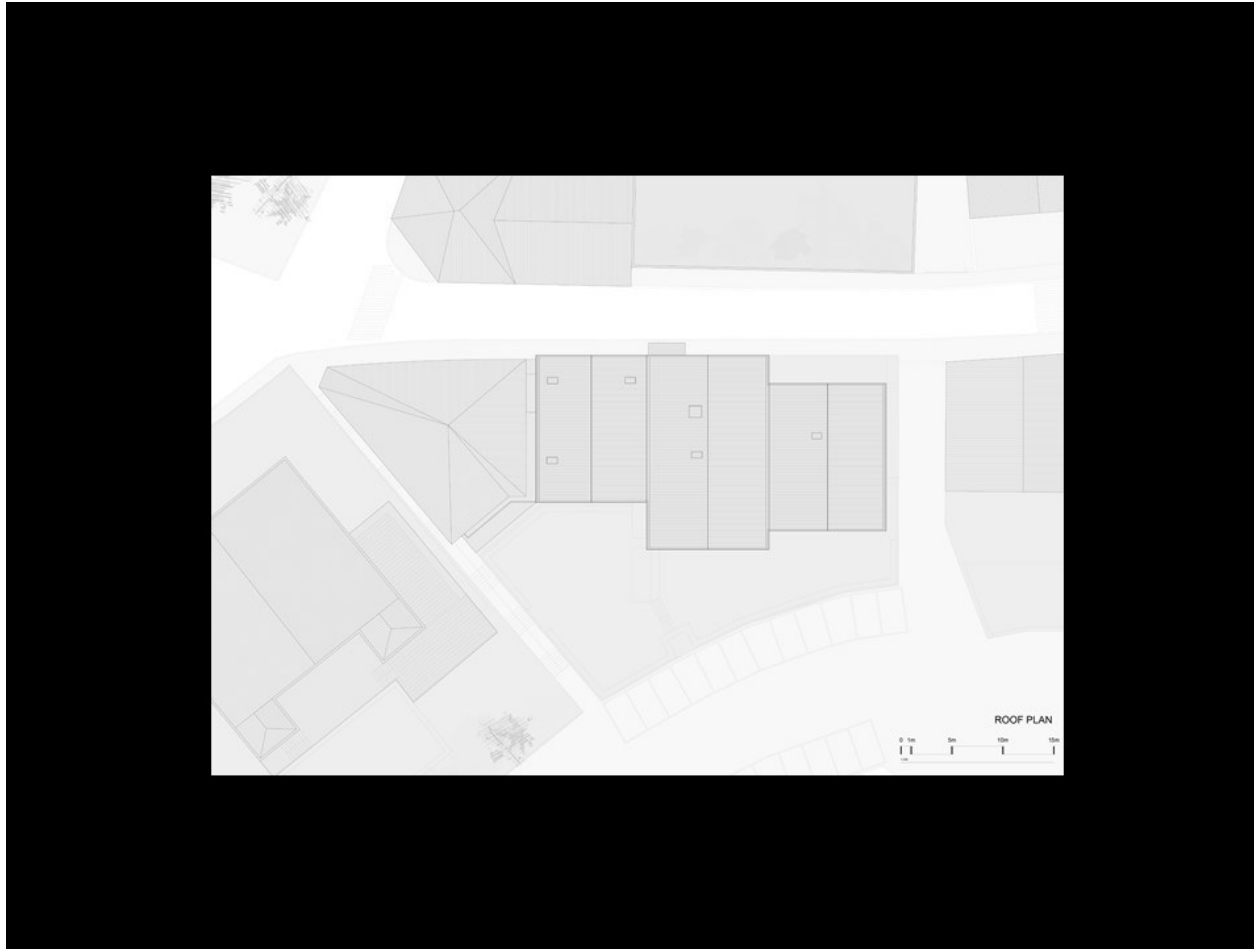

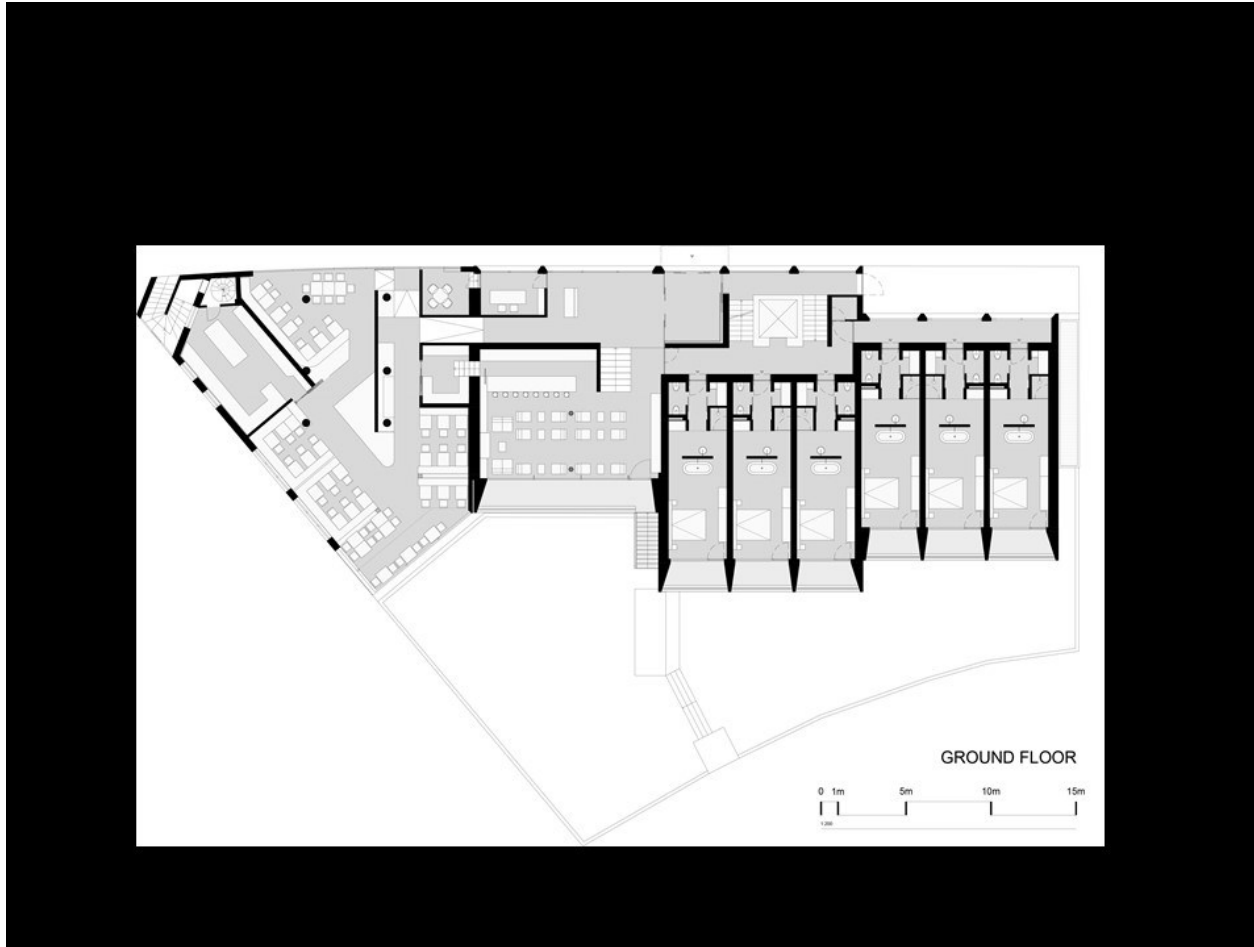

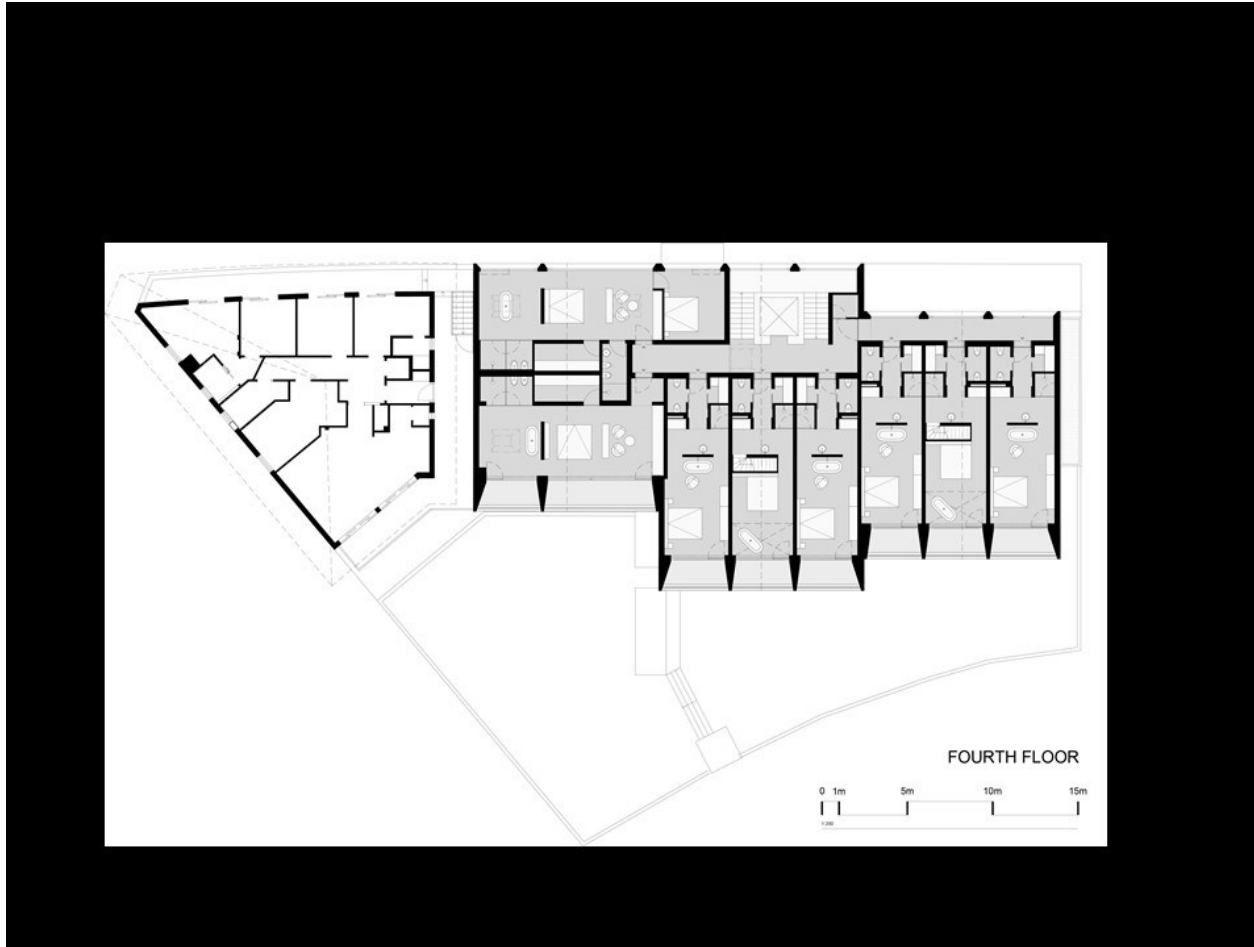





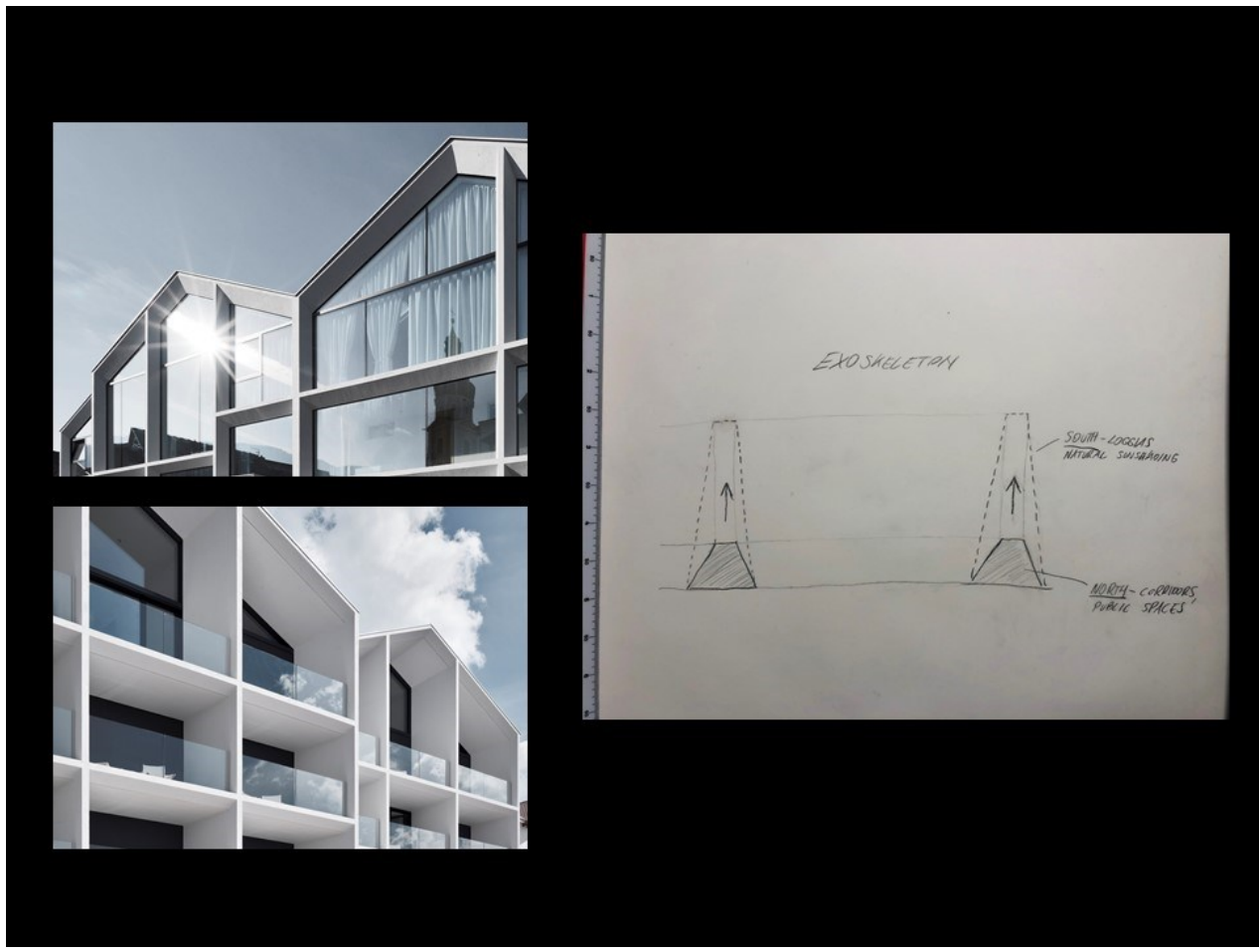

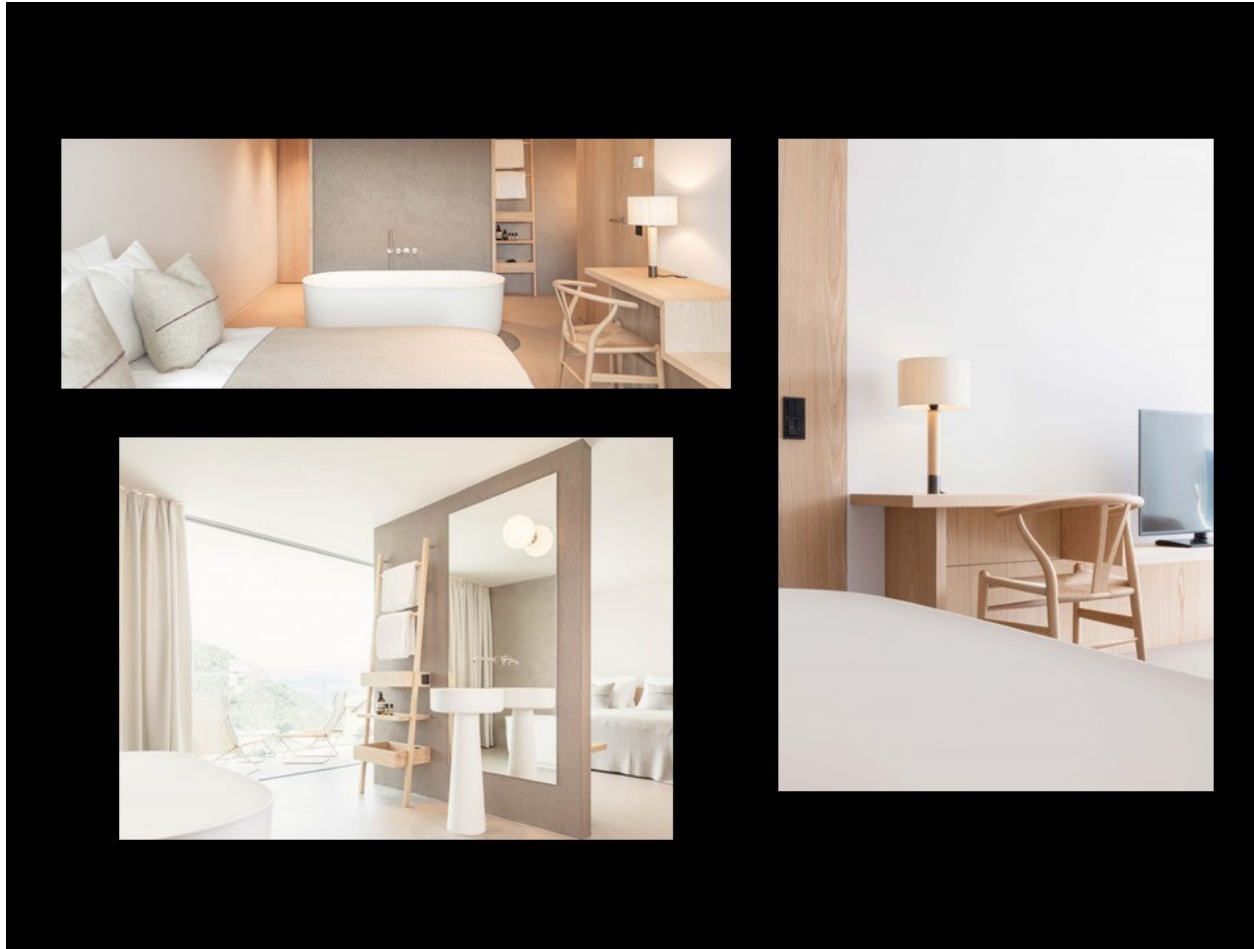



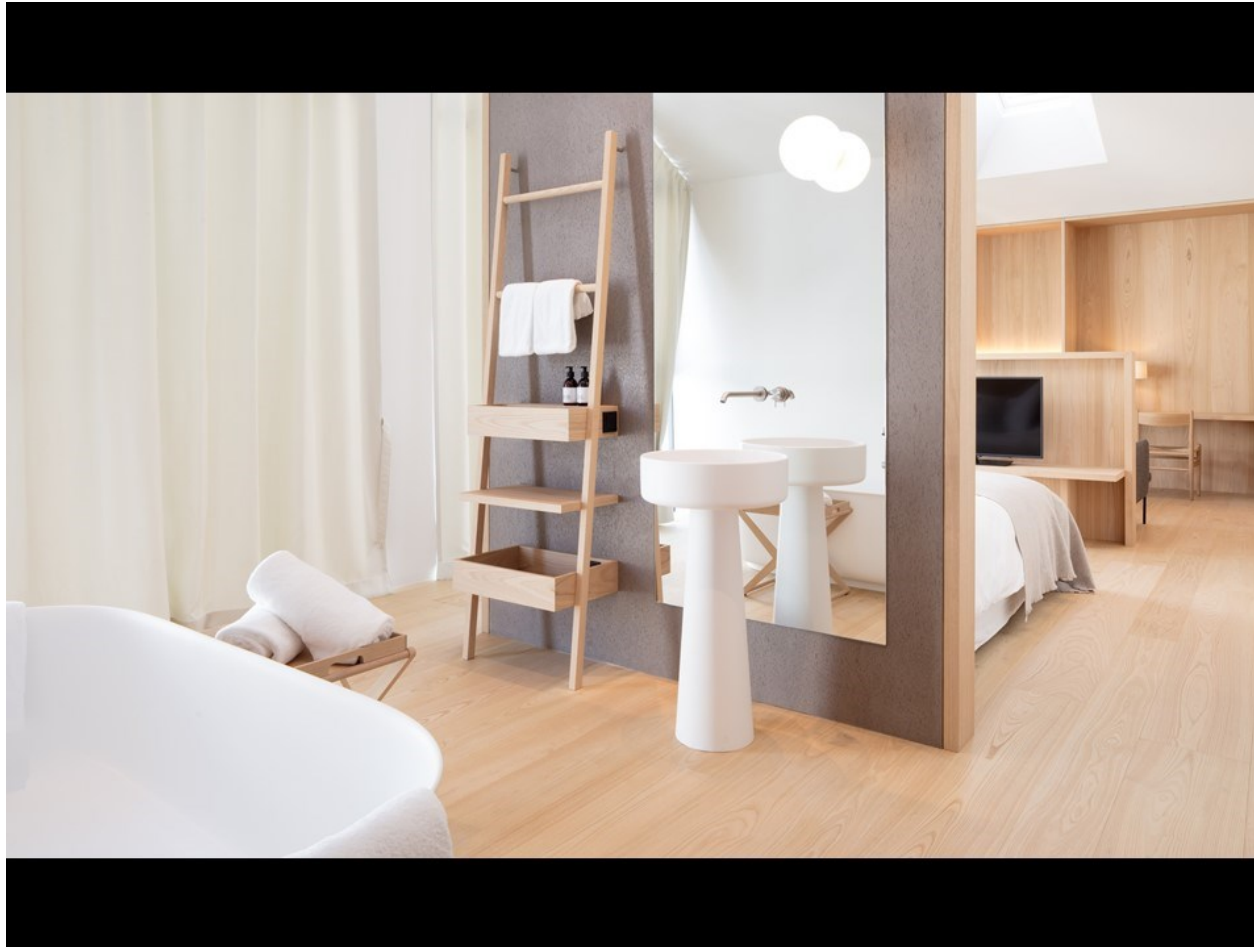

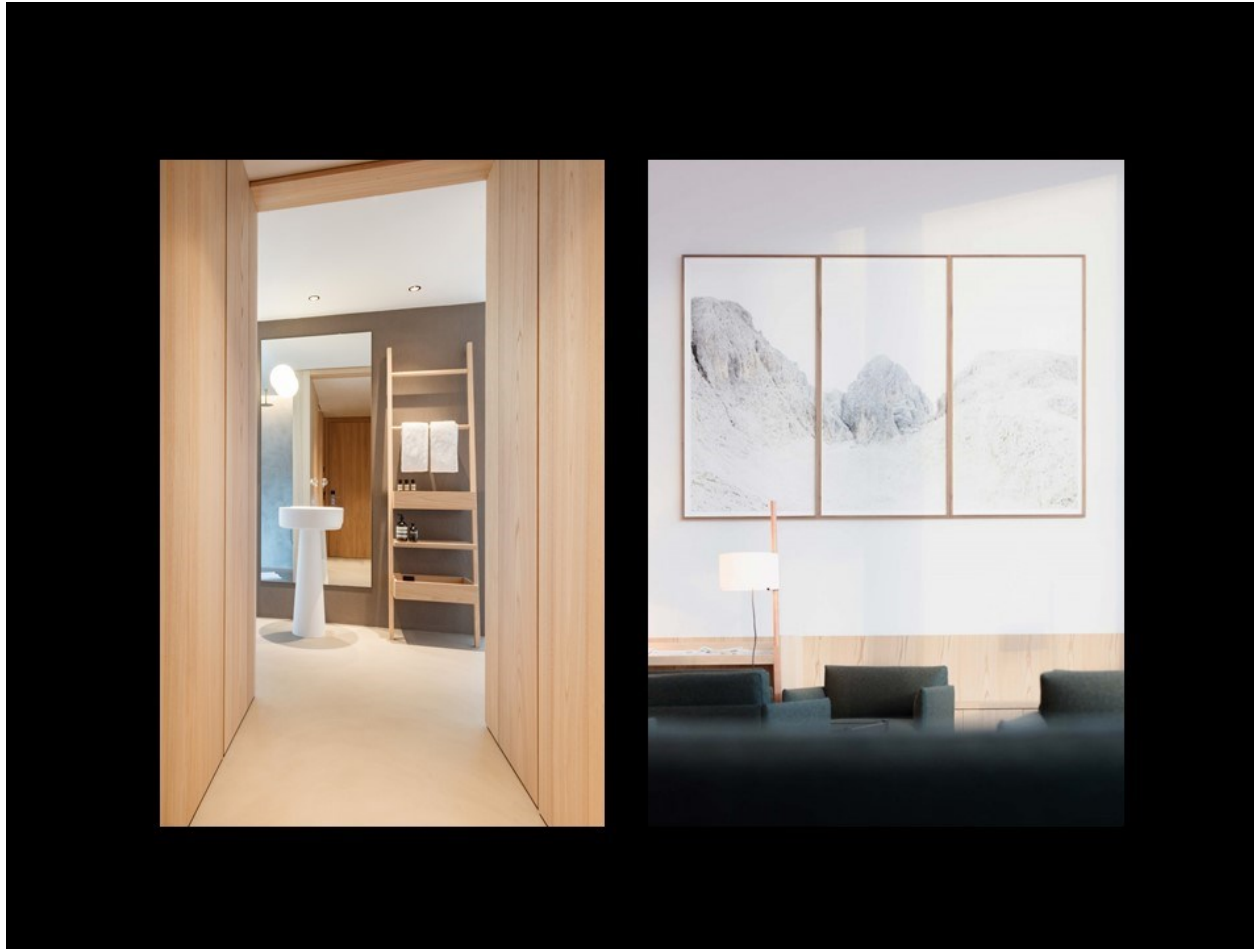

























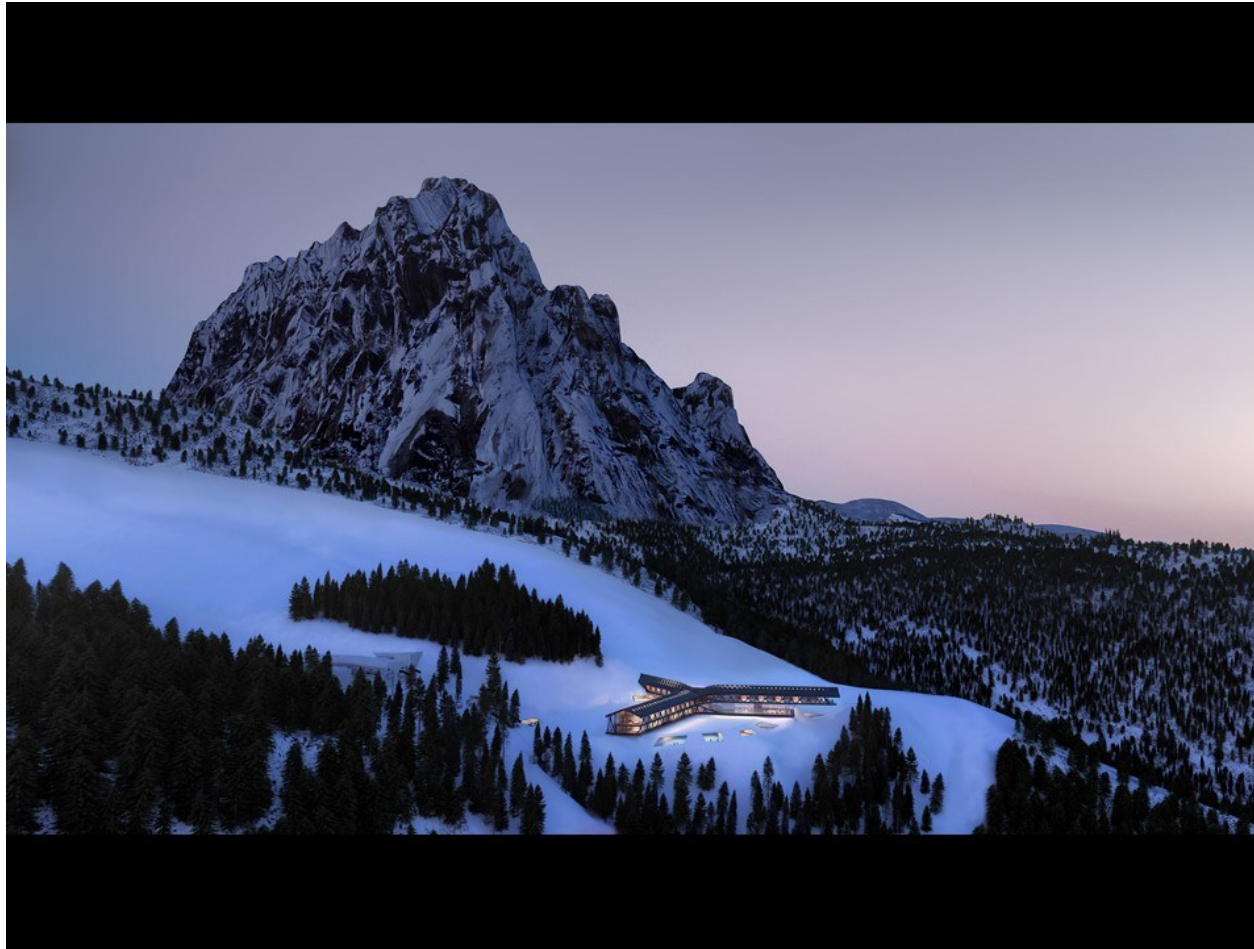

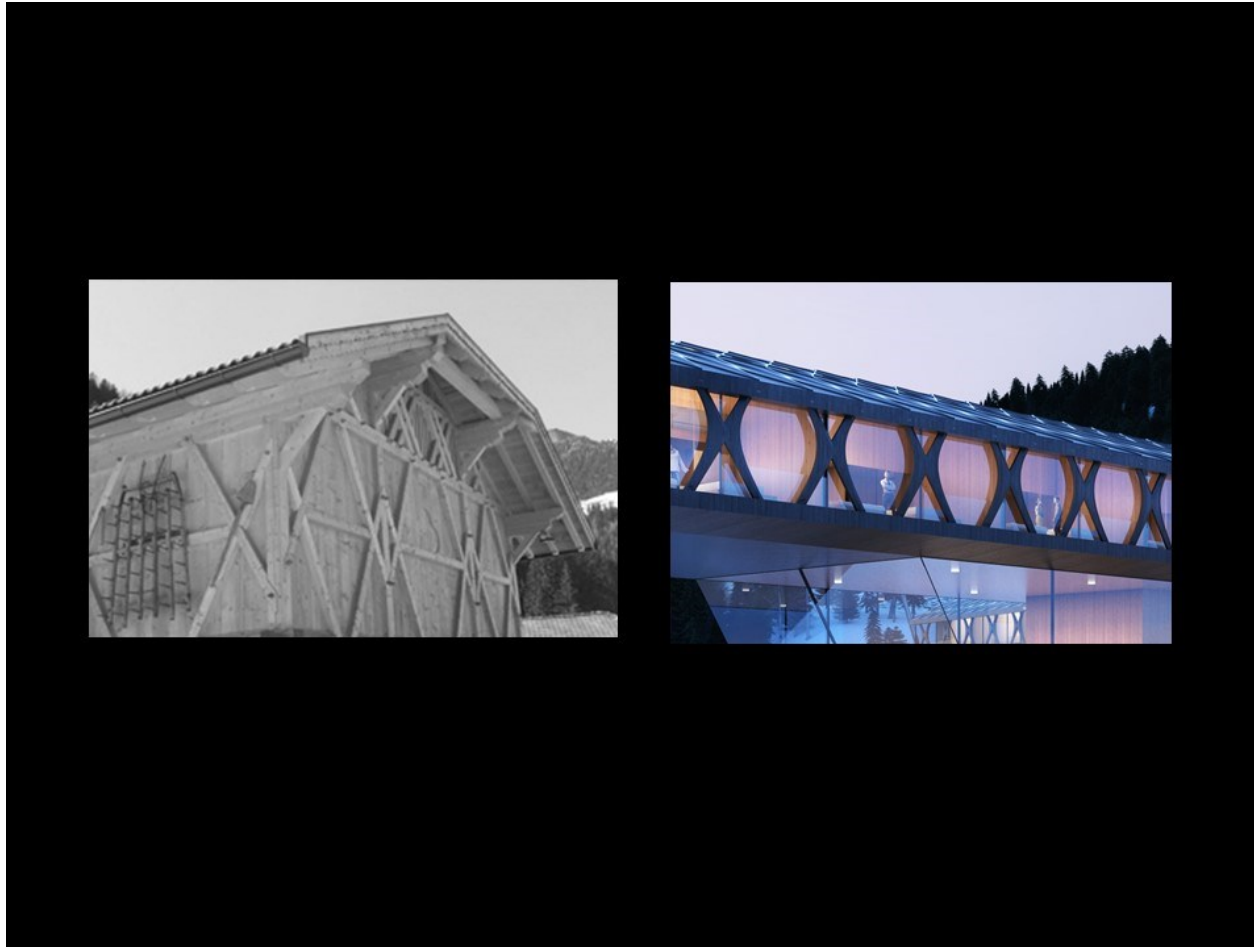















COSTRUZIONI CON TETTI A FALDA

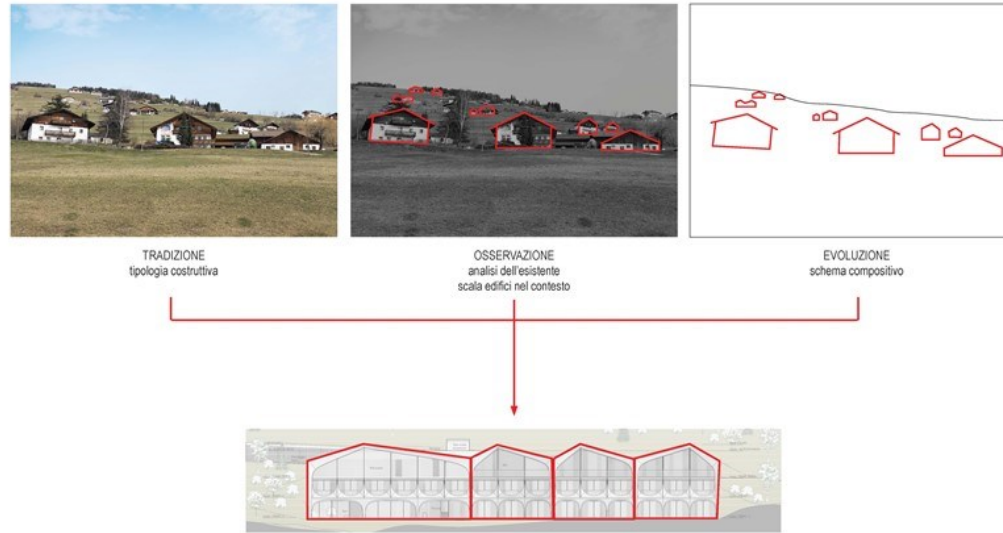

PETER FICHLER ARCHITECTURE info@peterfichler.eu www.peterfichler.eu

BALCONI E DECORAZIONI DEL LEGNO

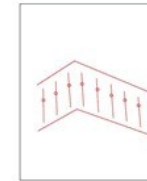

TRADIZIONE
balconi in legno

OSSERVAZIONE
analisi dell'esistente

EVOLUZIONE
linguaggio compositivo

DA PATTERN...
decorazione



... A STRUTTURA
esoscheletro

PETER FICKLER ARCHITECTURE info@peterfickler.eu www.peterfickler.eu

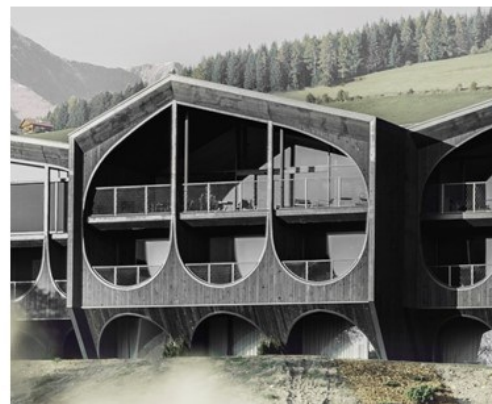







CONFERENCE TRACK TOUR 2021











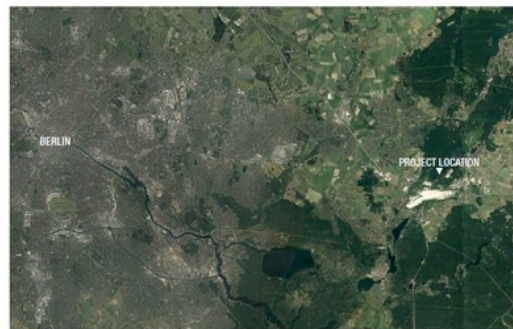

PROJECT LOCATION
PETER FICHLER ARCHITECTURE info@peterfichler.eu www.peterfichler.eu

CONFERENCE TRACK TOUR 2021



SITE PHOTOS

PETER PICHLER ARCHITECTURE info@peterpichler.eu www.peterpichler.eu







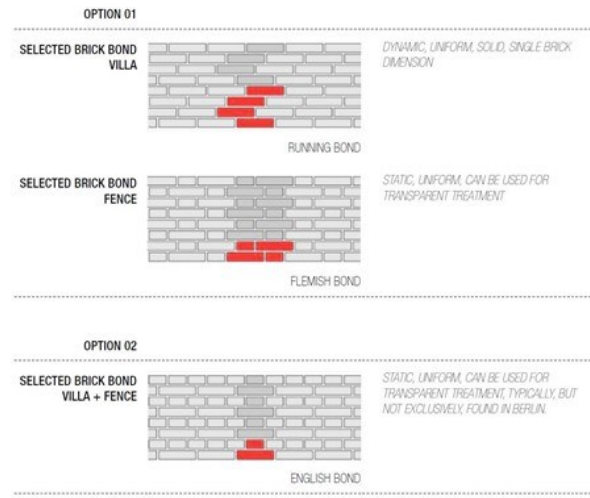

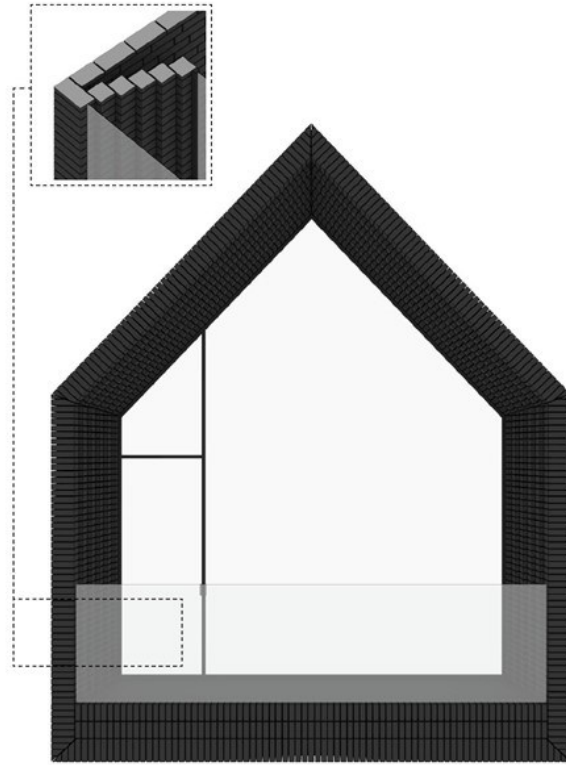

TAPERED FRAME APPROXIMATION

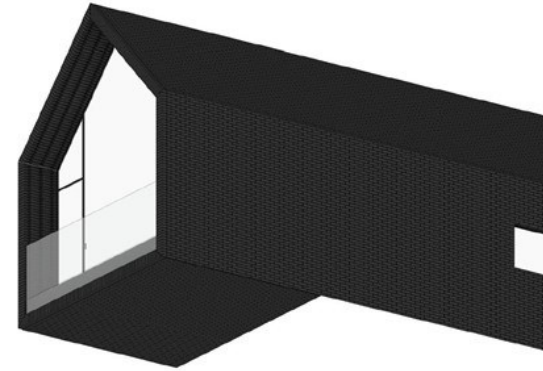
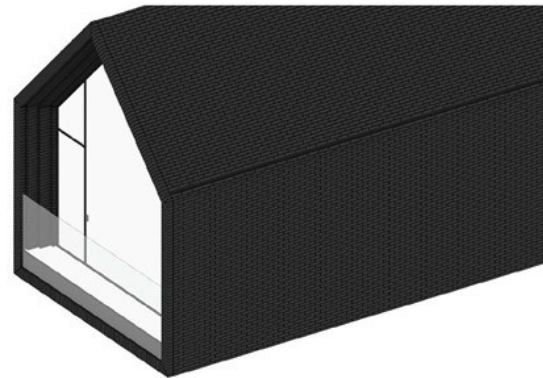

OPTION 01 | HORIZONTAL BRICKS WITH INTEGRATED GUTTER

BRICK DETAILS CATALOGUE

PETER PICHLER ARCHITECTURE info@peterpichler.eu www.peterpichler.eu

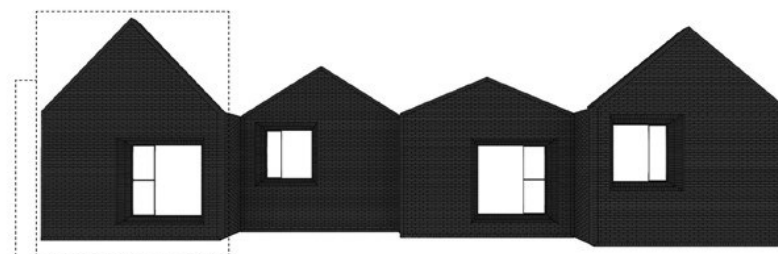

THIN FRAME AROUND EDGE WITH SET BACKED WINDOW

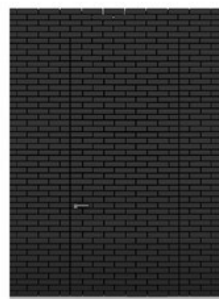
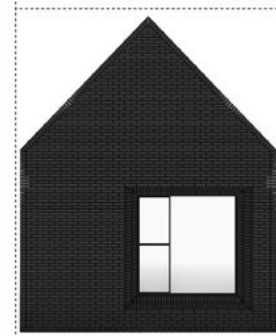

HIDDEN MAIN DOOR WITH BRICK TEXTURE

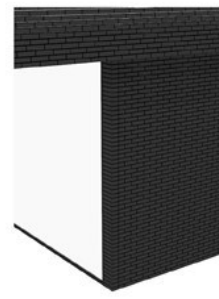

BRICK DETAIL AT GROUND FLOOR

BRICK DETAILS CATALOGUE

PETER PICHLER ARCHITECTURE studio@pichler.it www.pichler.it

CONFERENCE TRACK TOUR 2021





PUTBUS, RÜGEN, GERMANY



PROJECT AREA

PETER PICHLER ARCHITECTURE info@peterpichler.eu www.peterpichler.eu

CONFERENCE TRACK TOUR 2021



PETER PICHLER ARCHITECTURE info@peterpichler.eu www.peterpichler.eu

conlegno
consorzio servizi legno sughero

FRIULSIDER
YOUR FIXING FACTORY



MARLEGNO
INNOVAZIONE SOSTENIBILE

rothoblaas
Solutions for Building Technology

RUBNER



SOLTECH
Soluzioni Tecniche per l'Edilizia in Legno S.R.L.





ROOF TYPOLOGIES

PETER PICHLER ARCHITECTURE info@peterpichler.eu www.peterpichler.eu



VIEWS

PETER PICHLER ARCHITECTURE info@peterpichler.eu www.peterpichler.eu



VIEW FROM ALLEESTRASSE

PETER PICHLER ARCHITECTURE info@peterpichler.eu www.peterpichler.eu

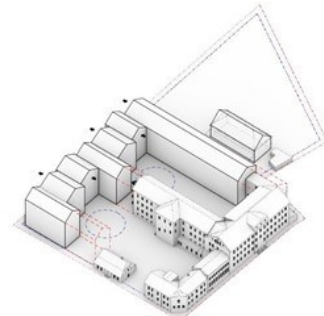

01. CONTINUATION EXISTING MASSING TO DEFINE COURTYARDS

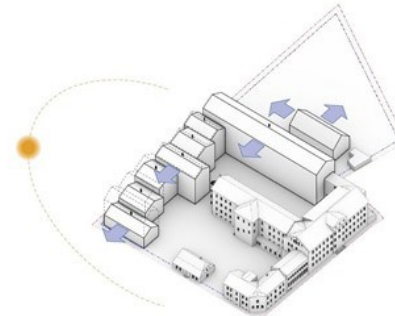

02. VIEWS AND MAXIMIZE NATURAL LIGHT

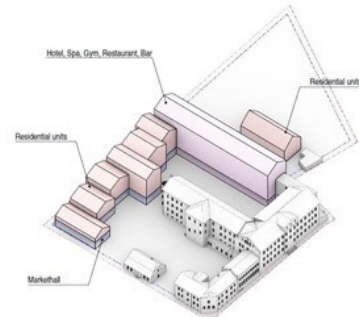

03. PROGRAM & PUBLIC GROUND FLOOR

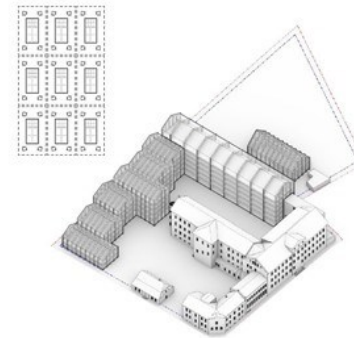

04. EXO-SKELETON INSPIRED BY EXISTING BUILDING FACADE

PETER PICHLER ARCHITECTURE info@peterpichler.eu www.peterpichler.eu

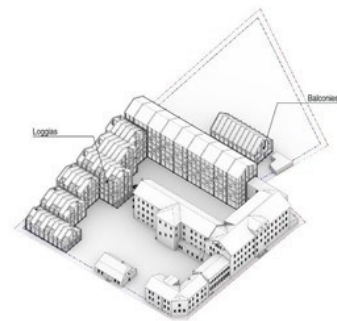

05. LOGGIAS & BALCONIES

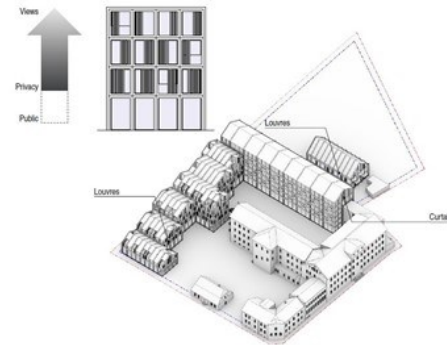

06. LOUVRES & CURTAINS FOR PRIVACY



07. GREEN COURTYARDS & UNDERGROUND PARKING

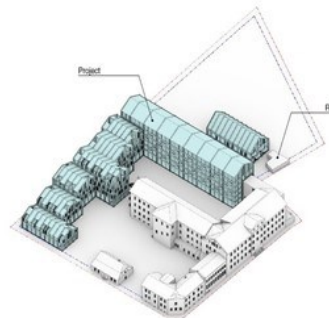

08. PROJECT & RUIN

PETER PICHLER ARCHITECTURE info@peterpichler.eu www.peterpichler.eu





CONFERENCE TRACK TOUR 2021







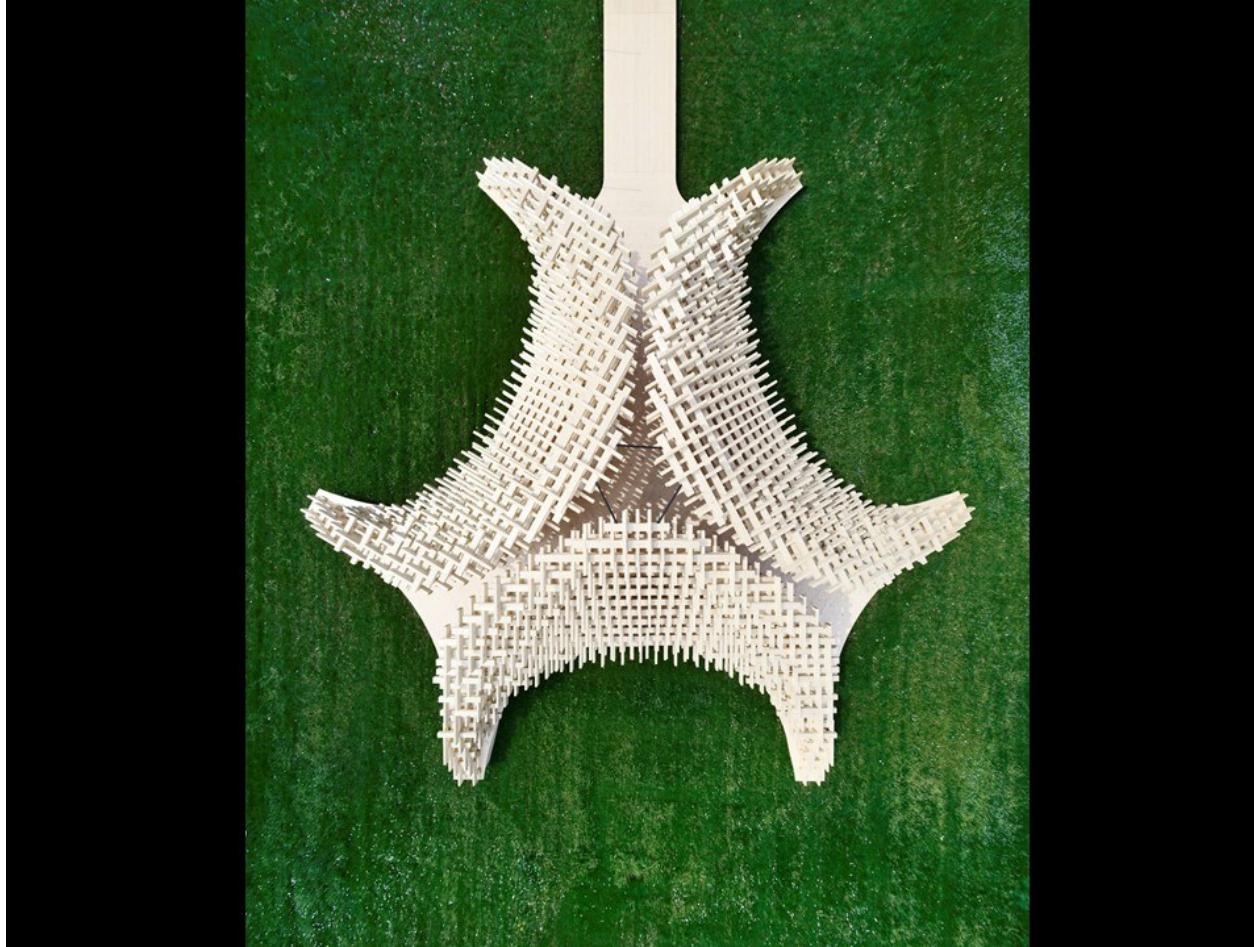

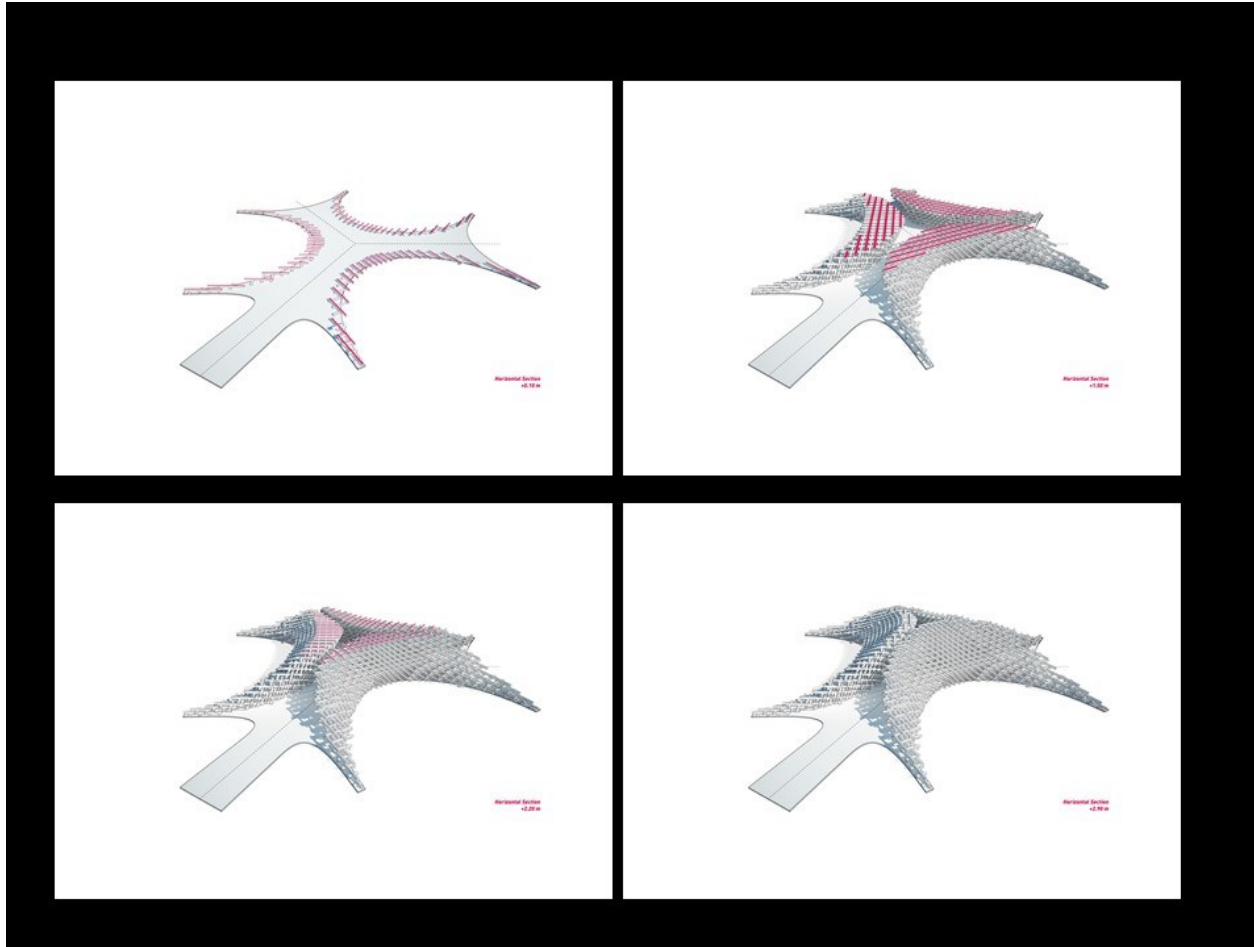



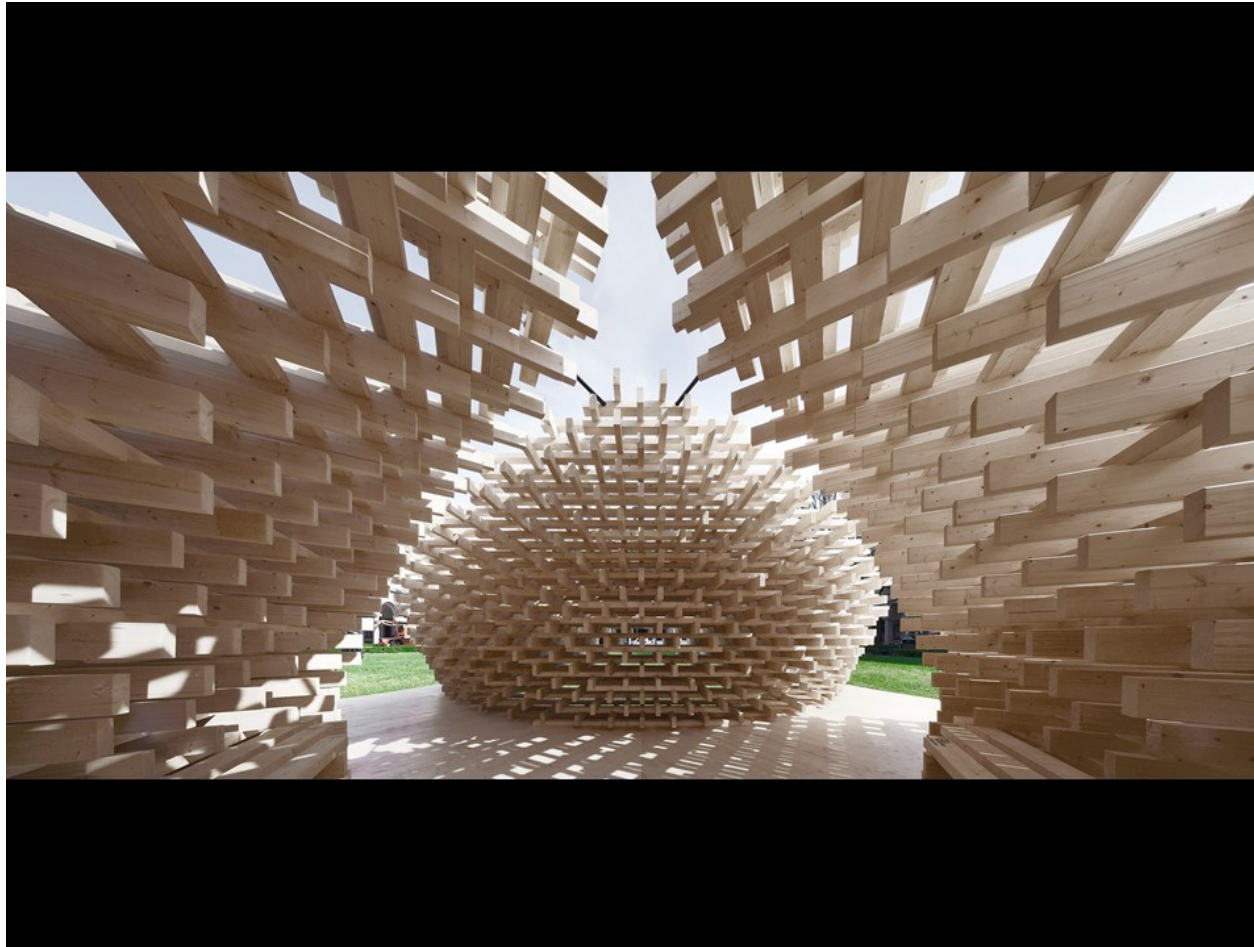









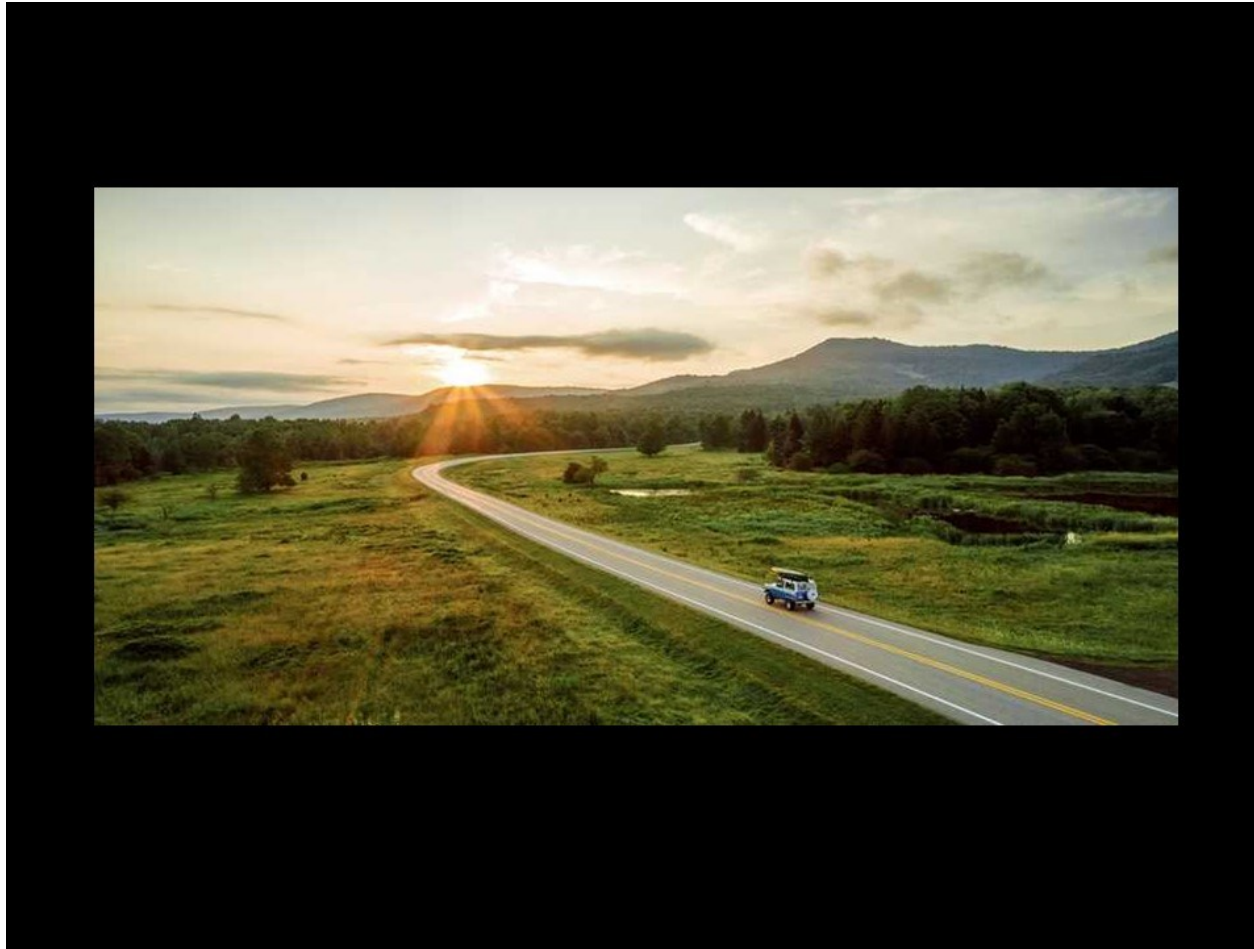



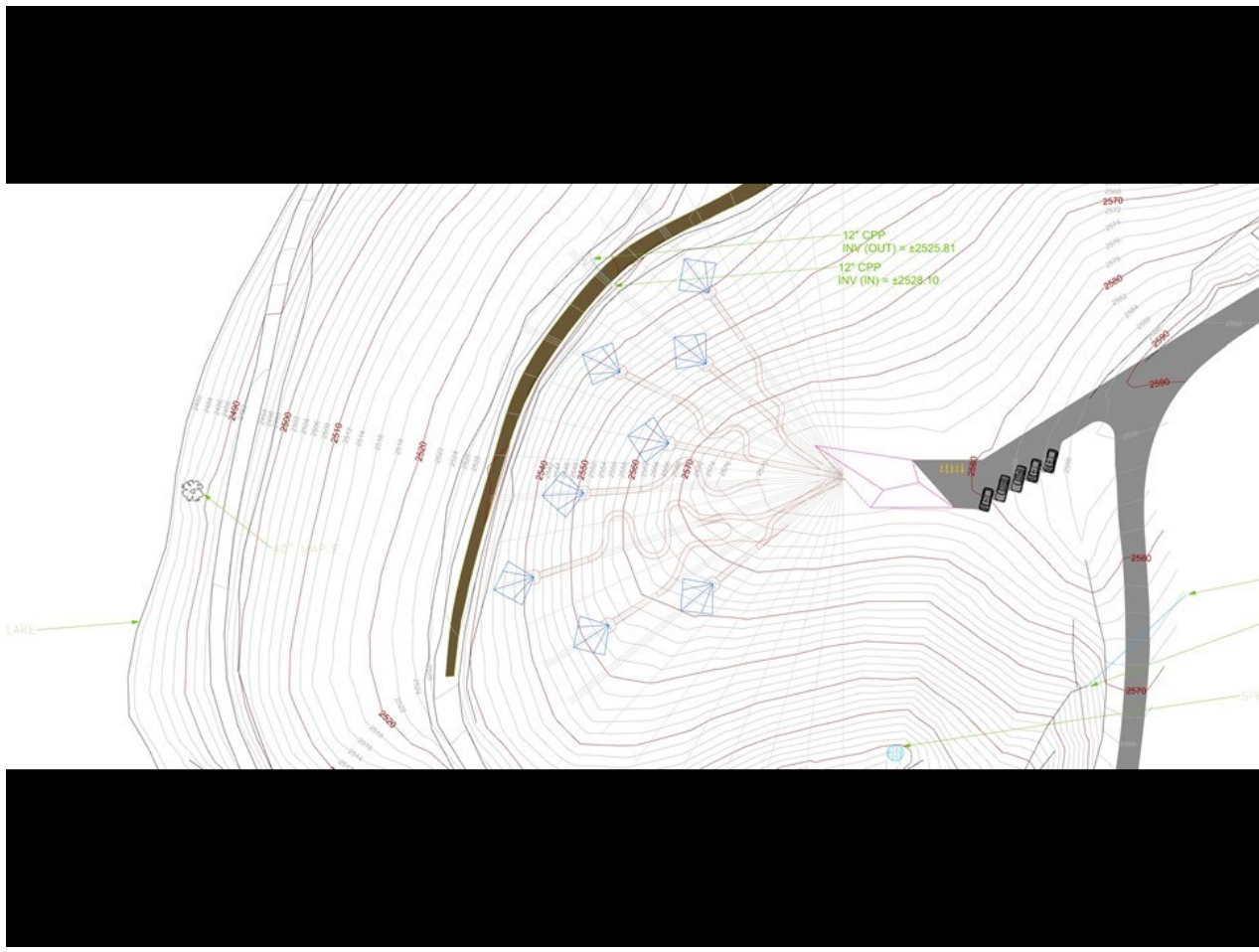

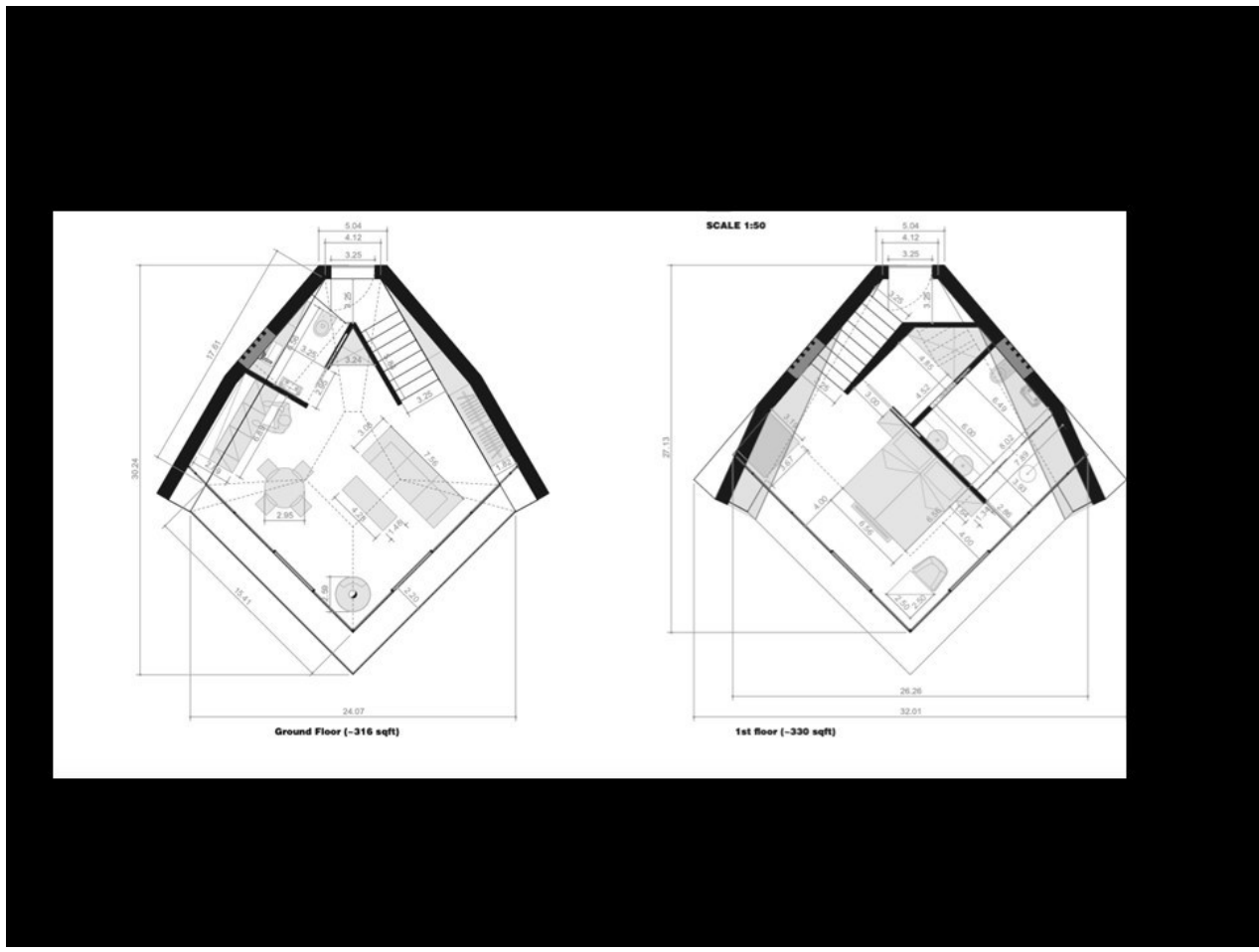



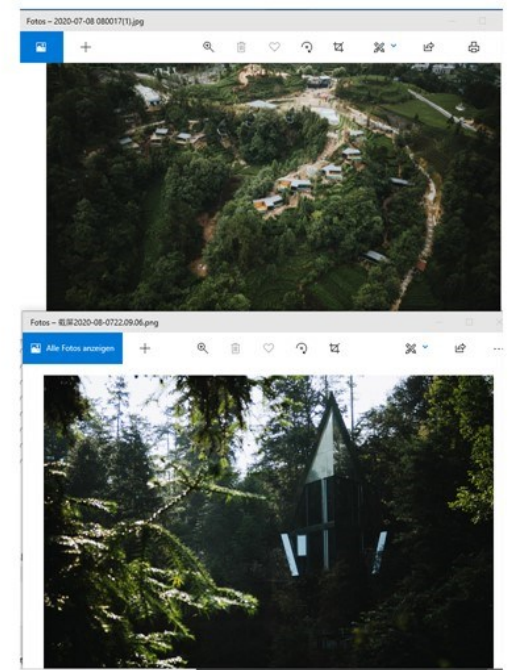
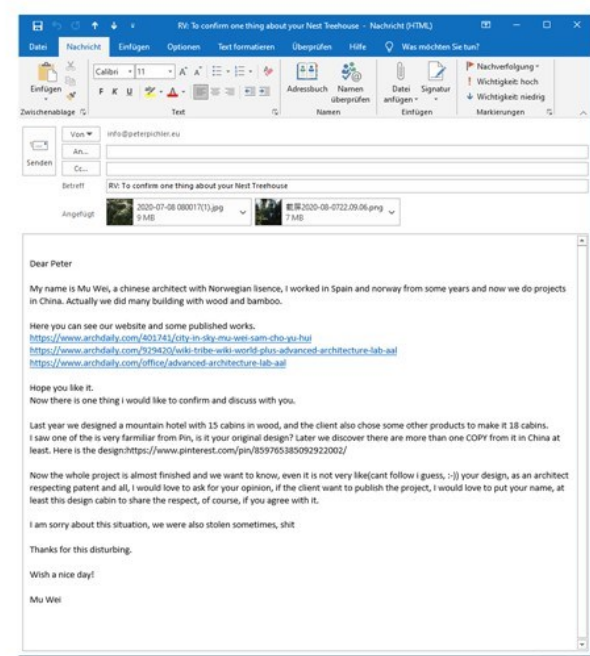

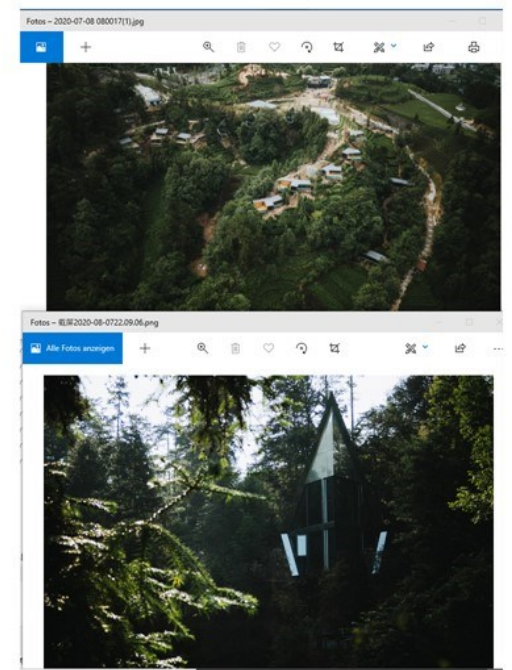
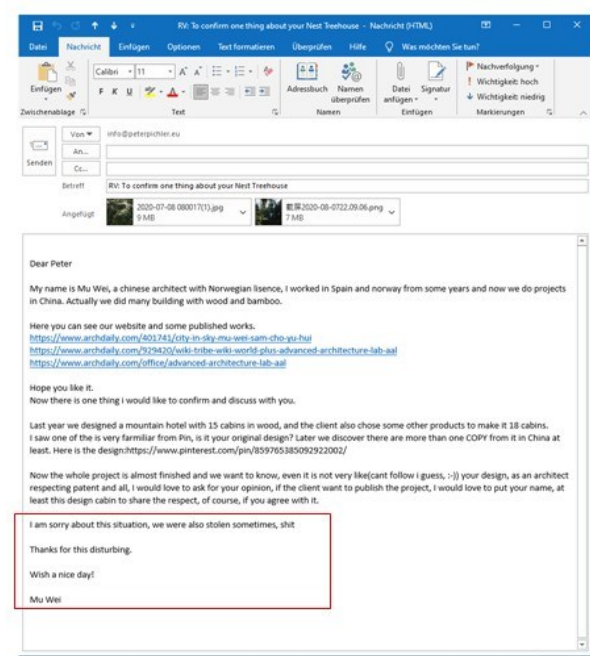



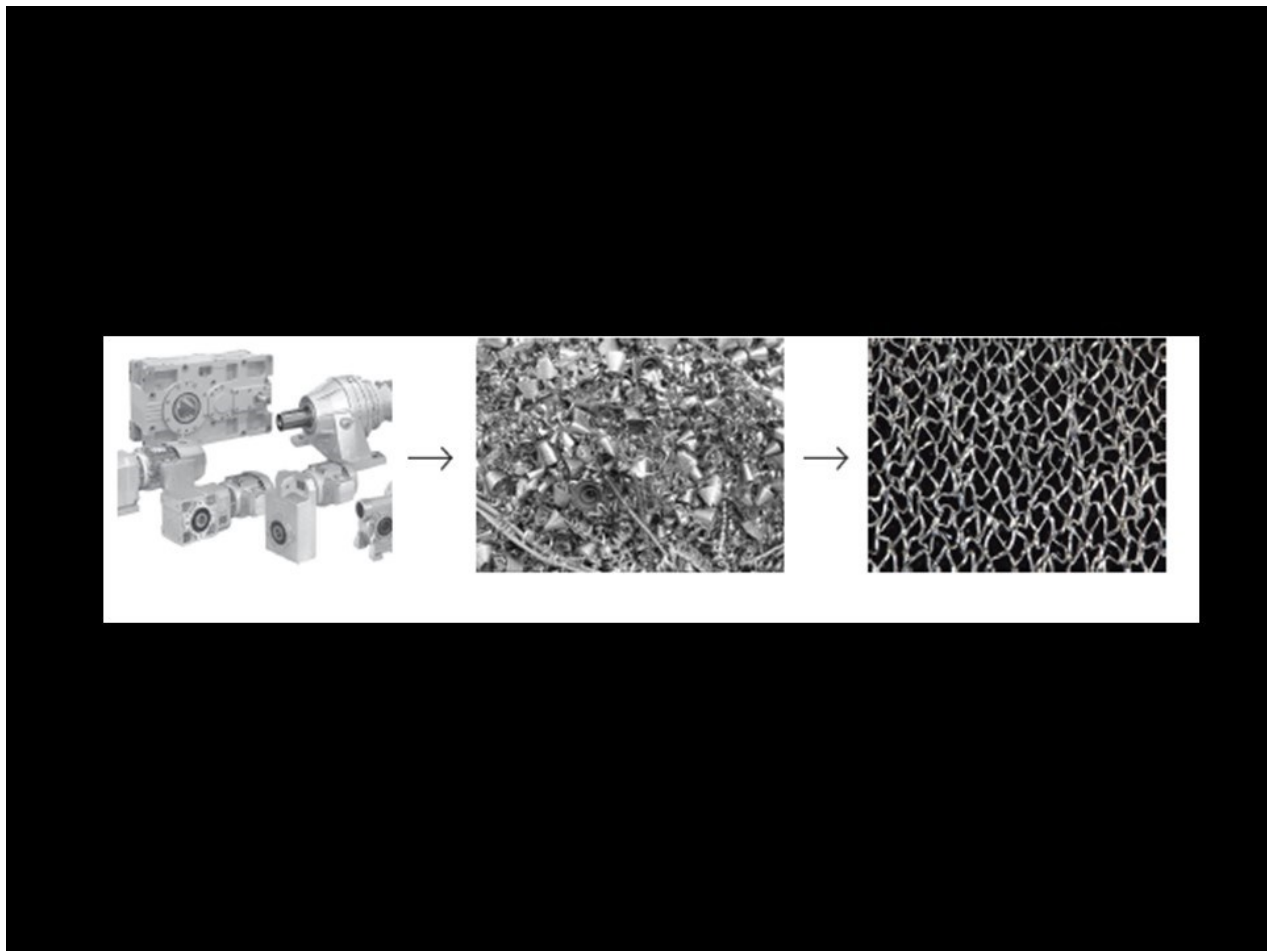





CONCEPT

PROGRAMATIC / FUNCTIONAL

3 units as main program
(1 for client/ 2 for sons)

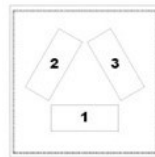

equal views oriented towards
inside/ heart of building
(water as central element)

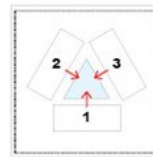

additional functions
spaces/amenities

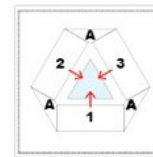

OPTIMIZATION PROGRAM

optimizing form
depth spaces/
optimizing area

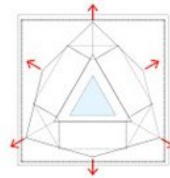

compact form
accentuating
main entrance/
creating plaza

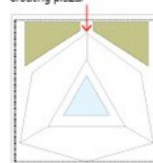

cutting blocks
for airflow within
main atrium
adding green sub-atriums
green oasis / shading

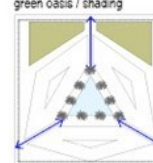

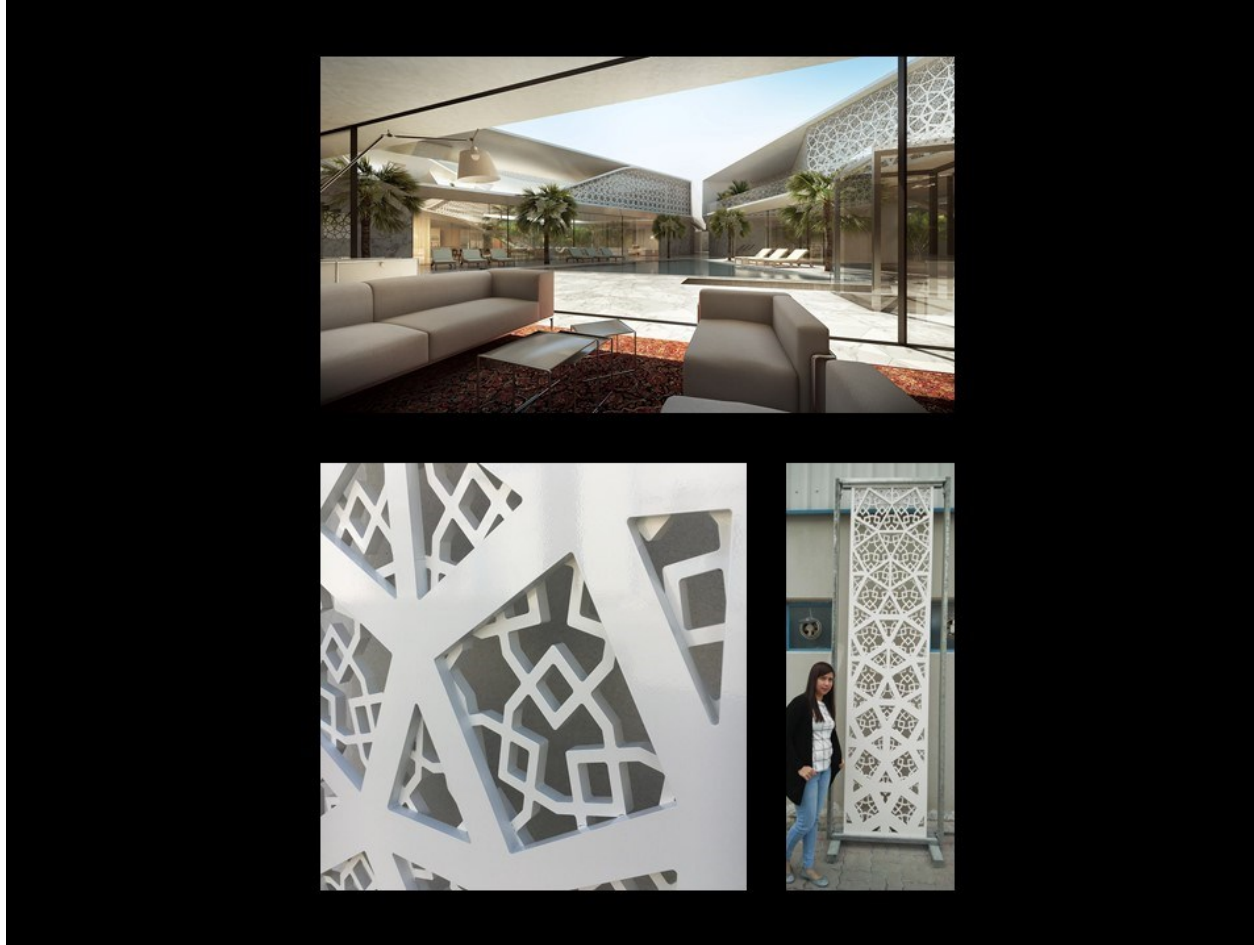

CONFERENCE TRACK TOUR 2021



ANNUAL AND DAILY SUN PATH AND SHADOWS

Summer at 1 PM (Solstice)

Spring at 1 PM (Equinox)

Winter at 1 PM (Solstice)

- Sun will be at its highest point during solstice and equinox.
- Shading of outdoor spaces will be needed during this time to avoid thermal discomfort.

BURKHARDT ENGINEERING

ANNUAL INCIDENT SOLAR RADIATION

W/m²

2388.74+

2388.00

2387.26

2386.52

2385.78

2385.04

2384.30

2383.56

2382.82

2382.08

2381.34

2380.60

2379.86

2379.12

2378.38

2377.64

2376.90

2376.16

2375.42

2374.68

2373.94

2373.20

2372.46

2371.72

2370.98

2370.24

2369.50

2368.76

2368.02

2367.28

2366.54

2365.80

2365.06

2364.32

2363.58

2362.84

2362.10

2361.36

2360.62

2359.88

2359.14

2358.40

2357.66

2356.92

2356.18

2355.44

2354.70

2353.96

2353.22

2352.48

2351.74

2351.00

2350.26

2349.52

2348.78

2348.04

2347.30

2346.56

2345.82

2345.08

2344.34

2343.60

2342.86

2342.12

2341.38

2340.64

2339.90

2339.16

2338.42

2337.68

2336.94

2336.20

2335.46

2334.72

2333.98

2333.24

2332.50

2331.76

2331.02

2330.28

2329.54

2328.80

2328.06

2327.32

2326.58

2325.84

2325.10

2324.36

2323.62

2322.88

2322.14

2321.40

2320.66

2319.92

2319.18

2318.44

2317.70

2316.96

2316.22

2315.48

2314.74

2314.00

2313.26

2312.52

2311.78

2311.04

2310.30

2309.56

2308.82

2308.08

2307.34

2306.60

2305.86

2305.12

2304.38

2303.64

2302.90

2302.16

2301.42

2300.68

2300.00

BUILDING ENVELOPE - EXTERNAL SHADING DESIGN PRINCIPLES SHADING STUDY FOR SOUTH EAST FACADE

Villa Mashrabiya Screen on SE Facade

- ASHRAE Baseline solar gain per façade area: 213 kWh/m²; ASHRAE g-value: 0.25
- It is predicted that the Mashrabiya would achieve approximately 50% reduction from ASHRAE.

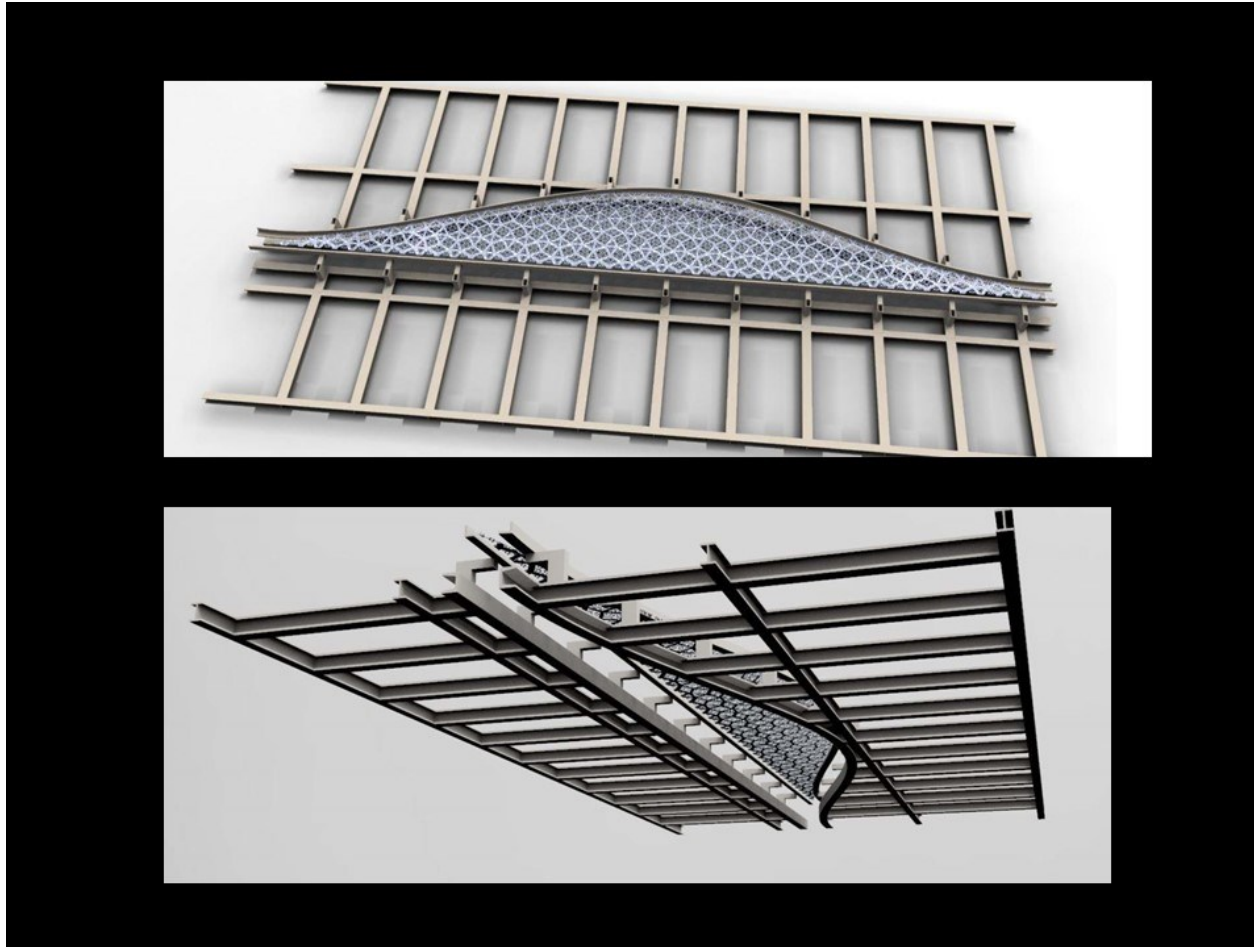

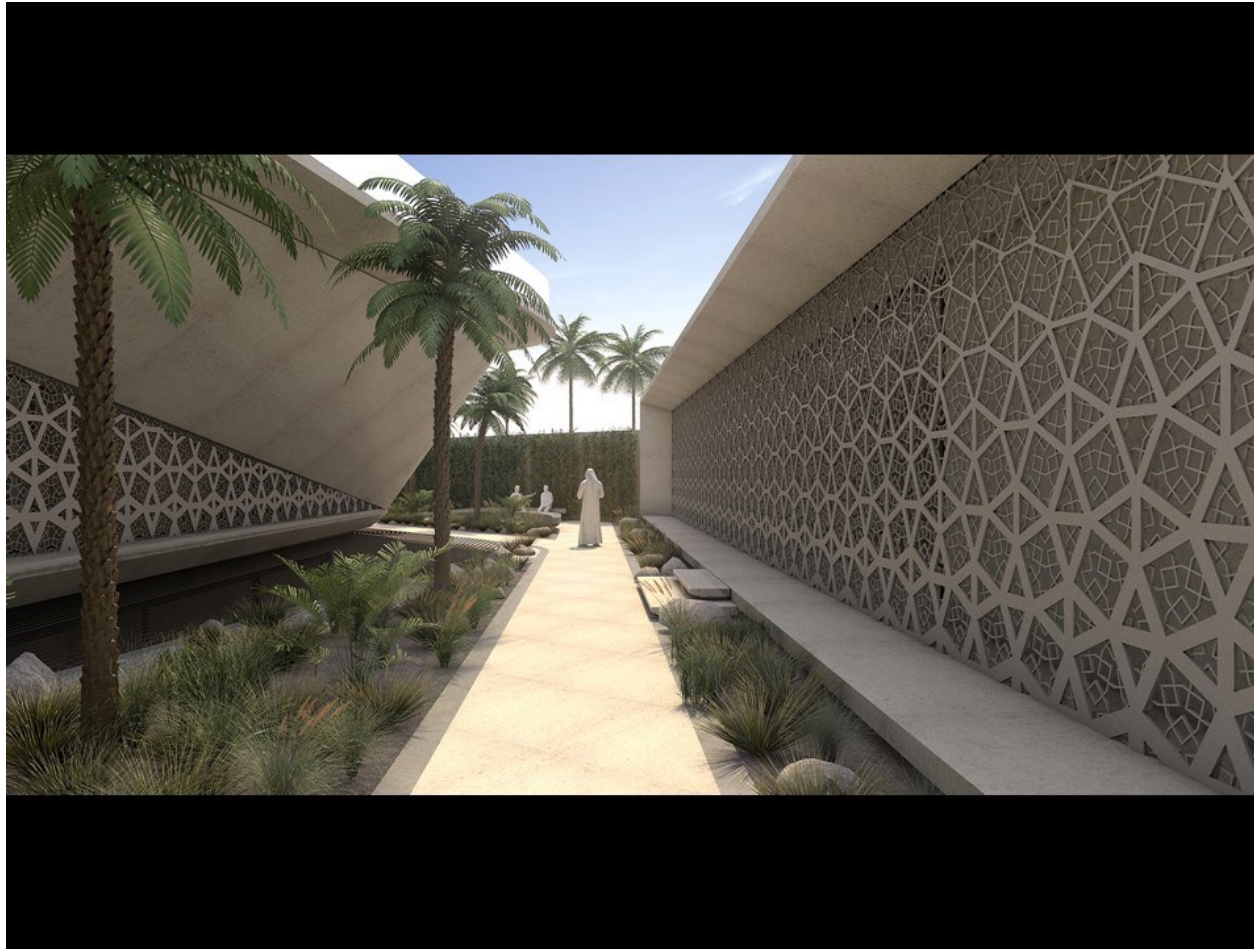



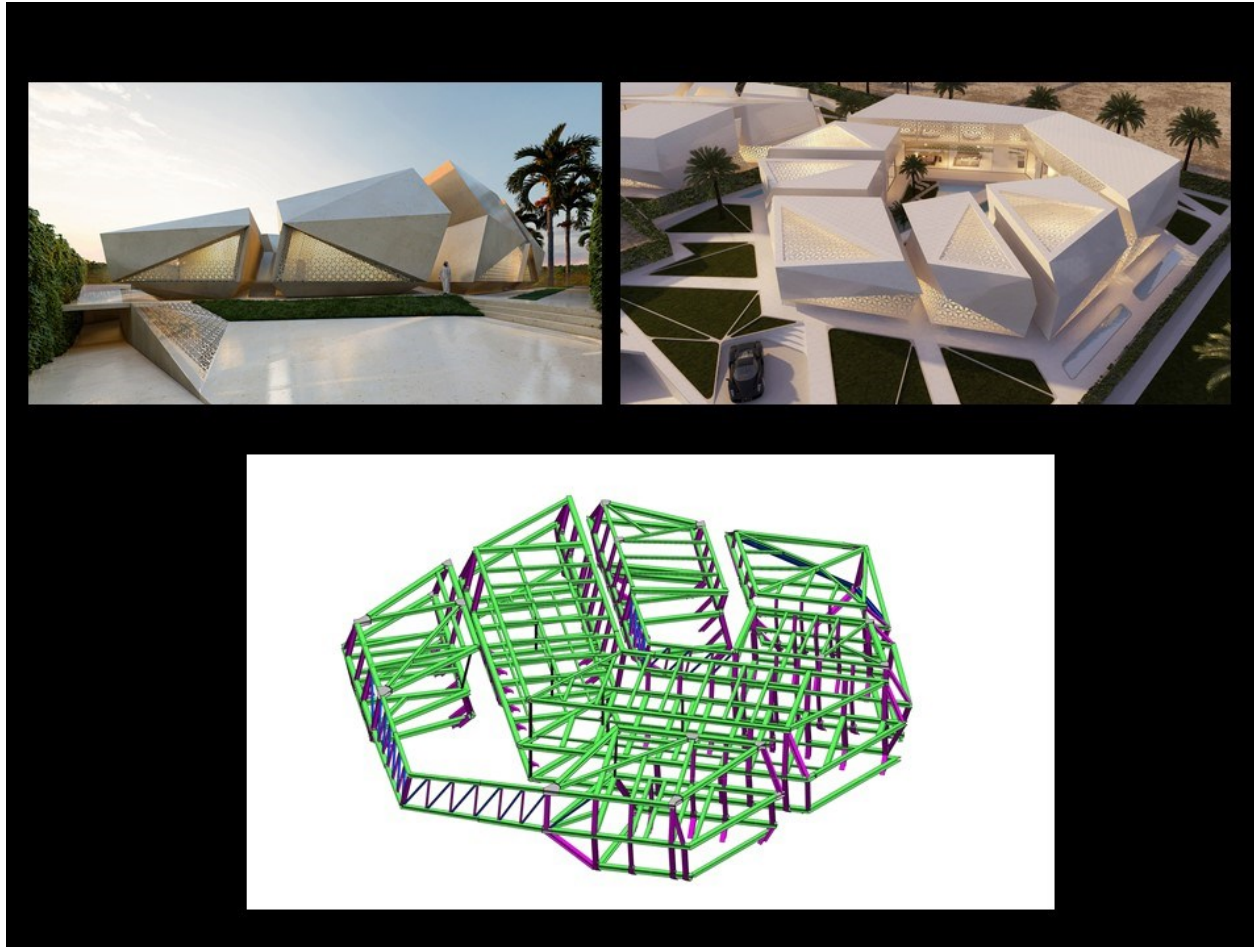

landscape

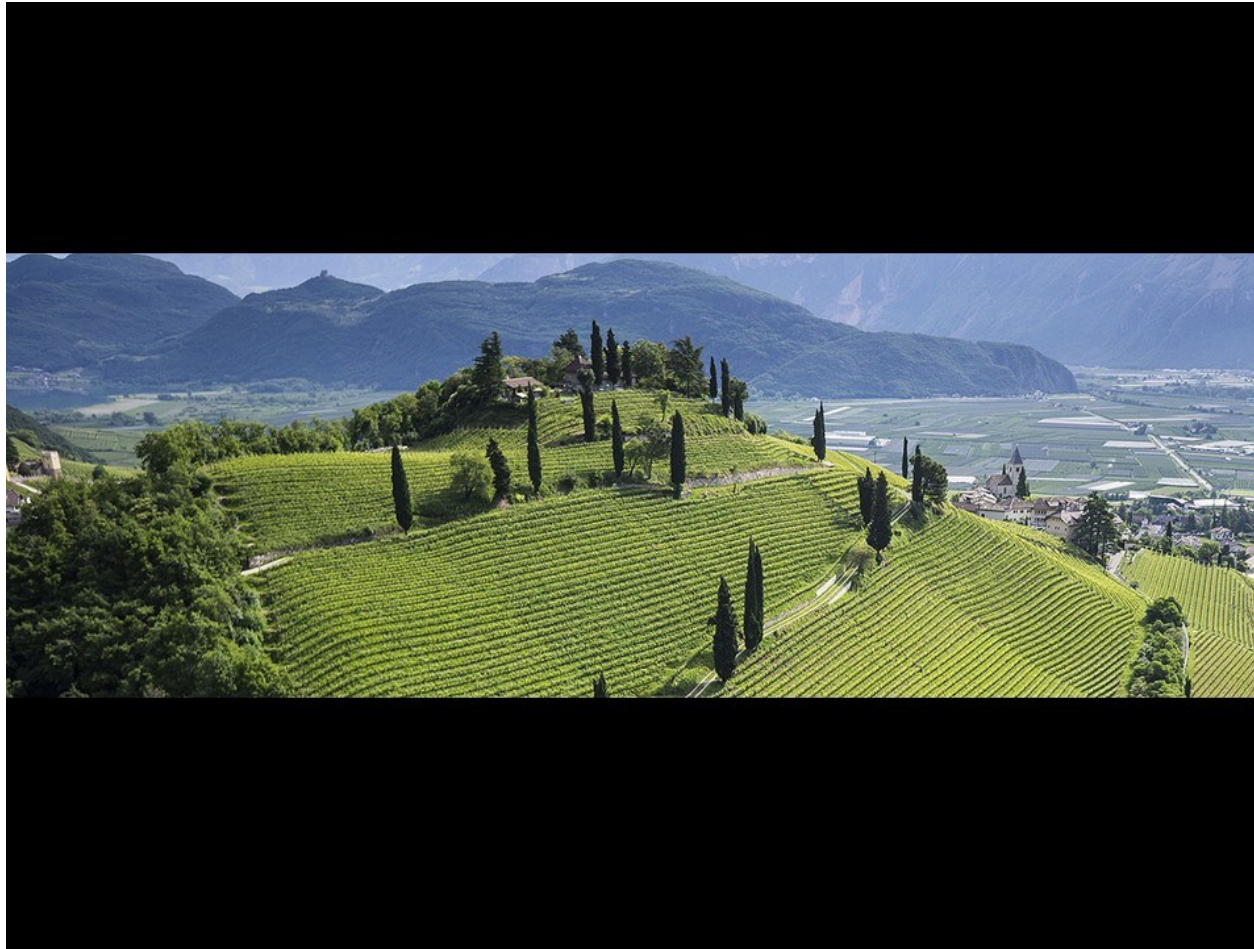



ANALISI VOLUME

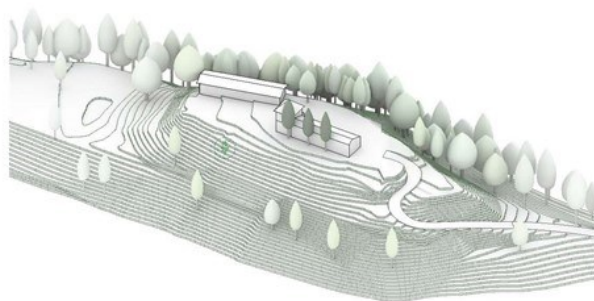

EDIFICI ESISTENTI

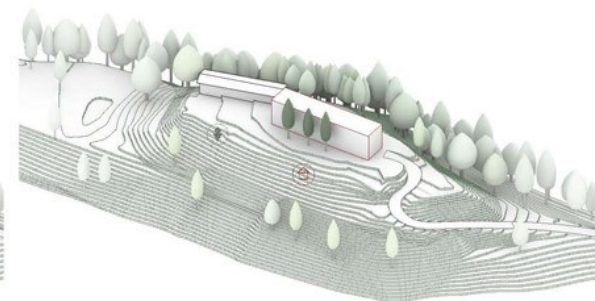

VOLUME SOLIDO / NUOVO VOLUME

PETER PICHLER ARCHITECTURE info@peterpichler.eu www.peterpichler.eu

STUDI VOLUMETRICI / CORTILE

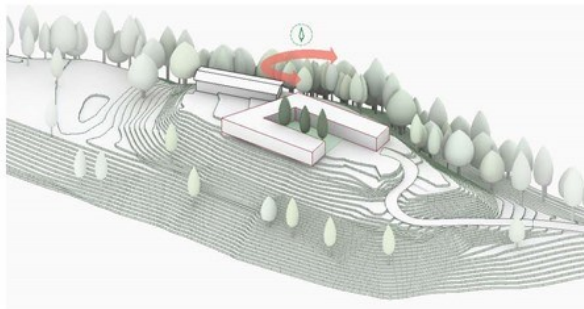

VOLUMETRIA CHE AVVOLGE IL CORTILE

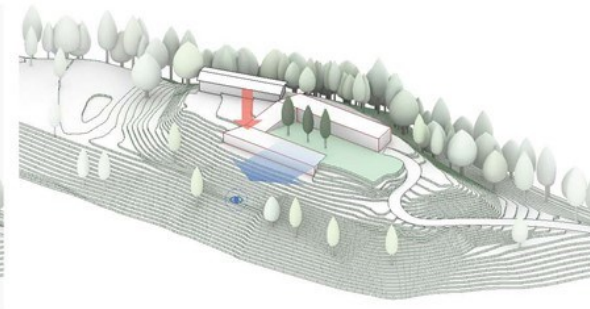

INTEGRAZIONE AMBIENTALE / OPTIMIZZAZIONE DELLA VISTA

PETER PICHLER ARCHITECTURE info@peterpichler.eu www.peterpichler.eu

INTEGRAZIONE AMBIENTALE / PROTEZIONE DAL VENTO

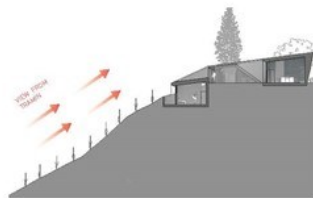
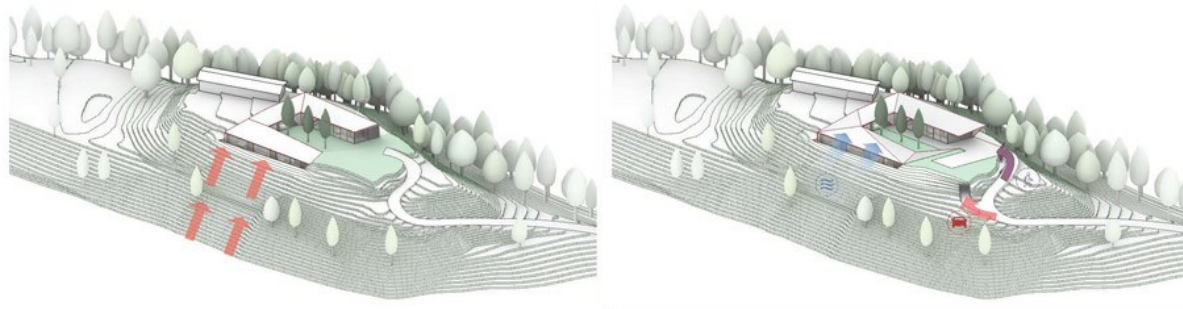

PRIVACY / ISOLAMENTO VISIVO

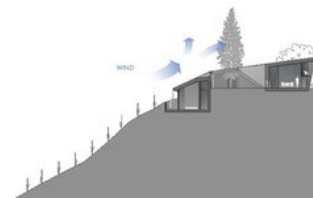

GEOMETRIA TETTO IN ACCORDO CON FLUSSI AERODINAMICI

PETER PICHLER ARCHITECTURE info@peterpichler.eu www.peterpichler.eu

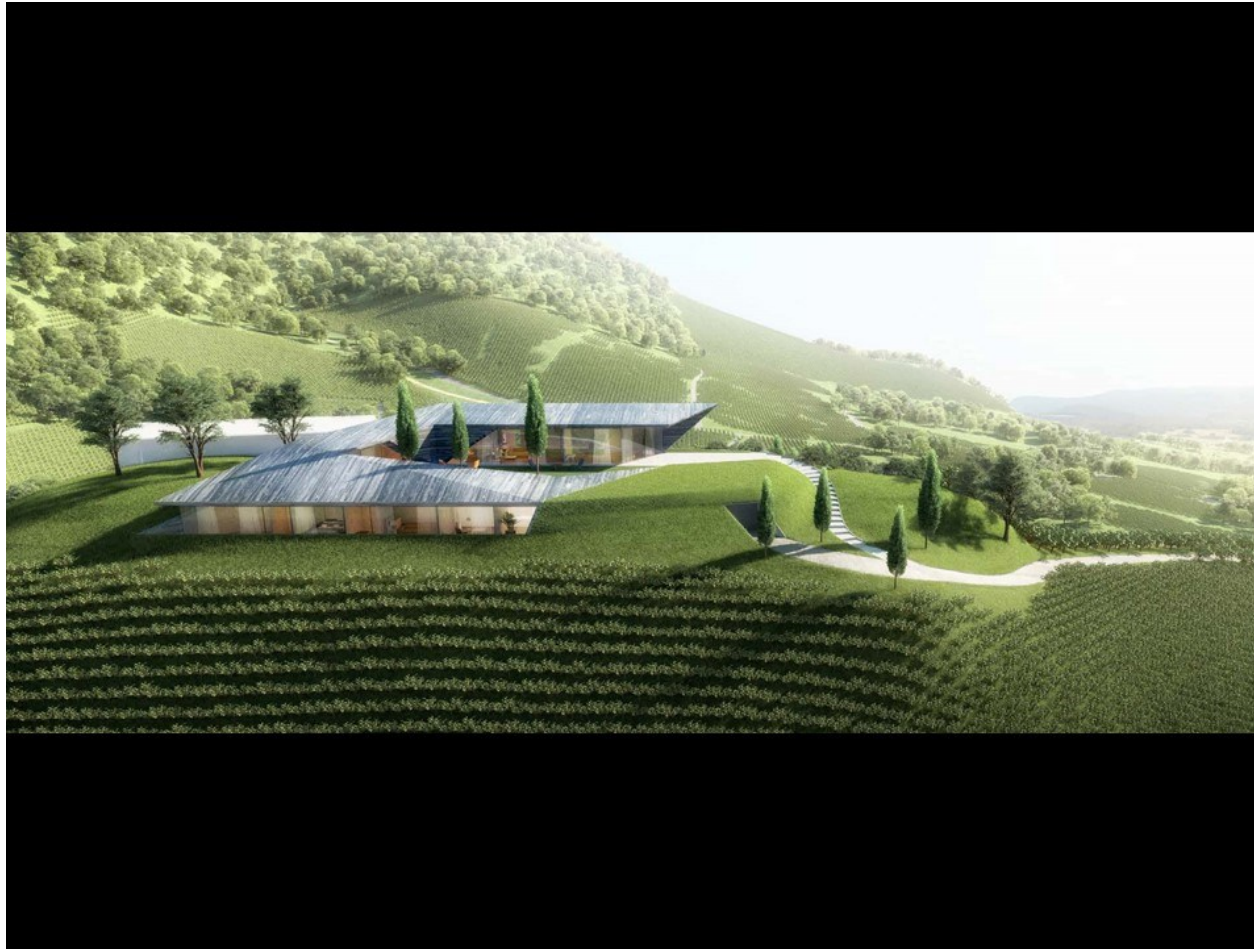

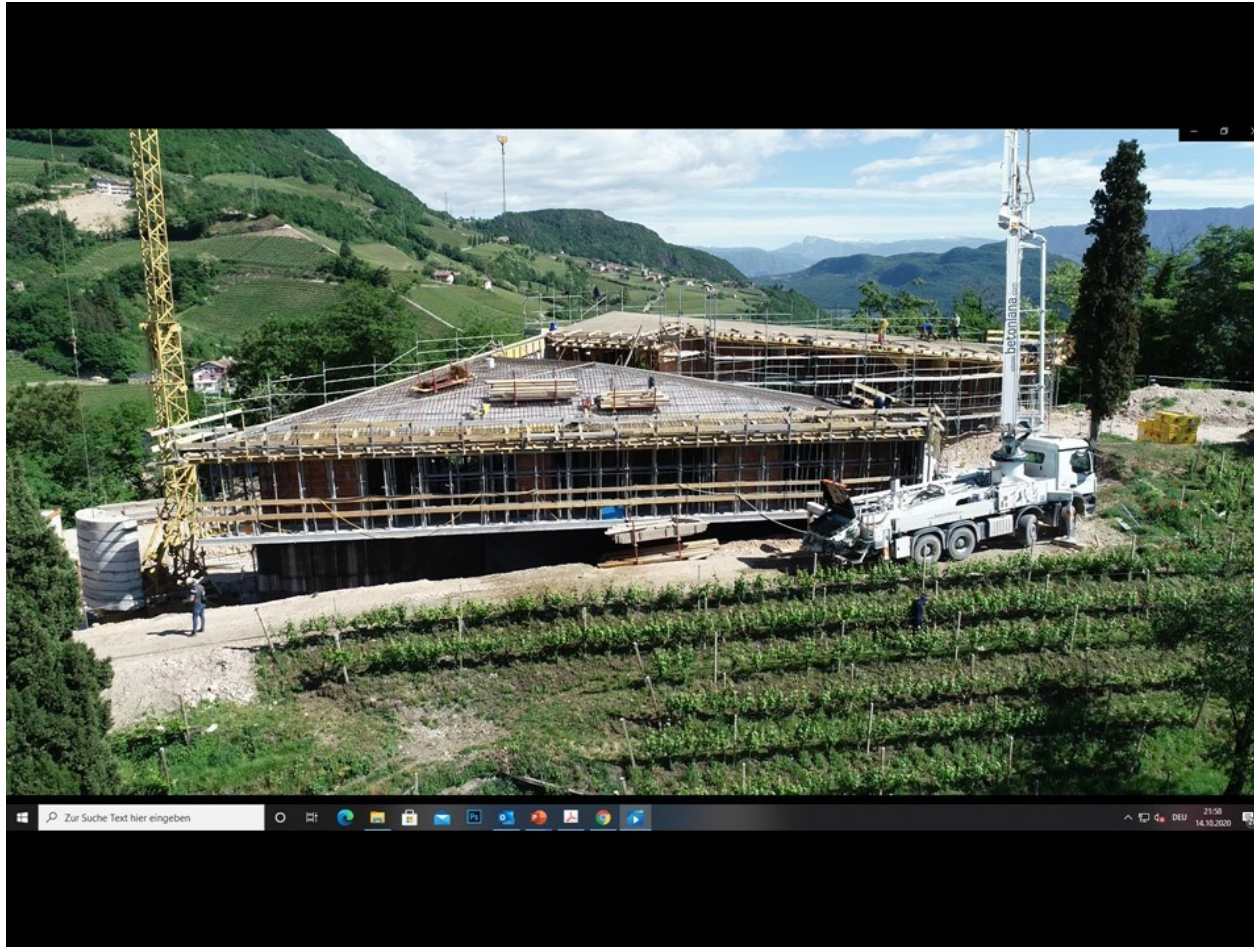





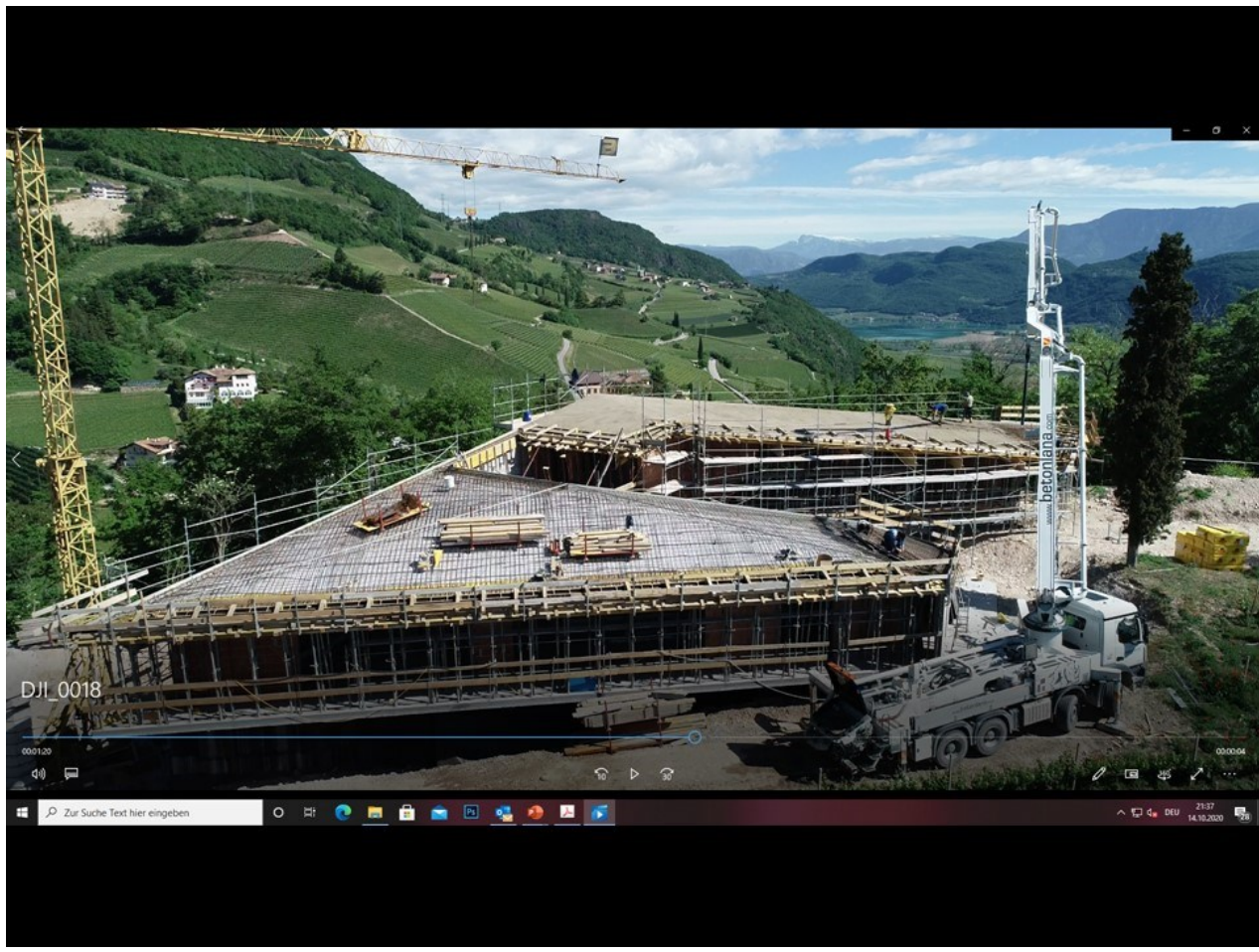

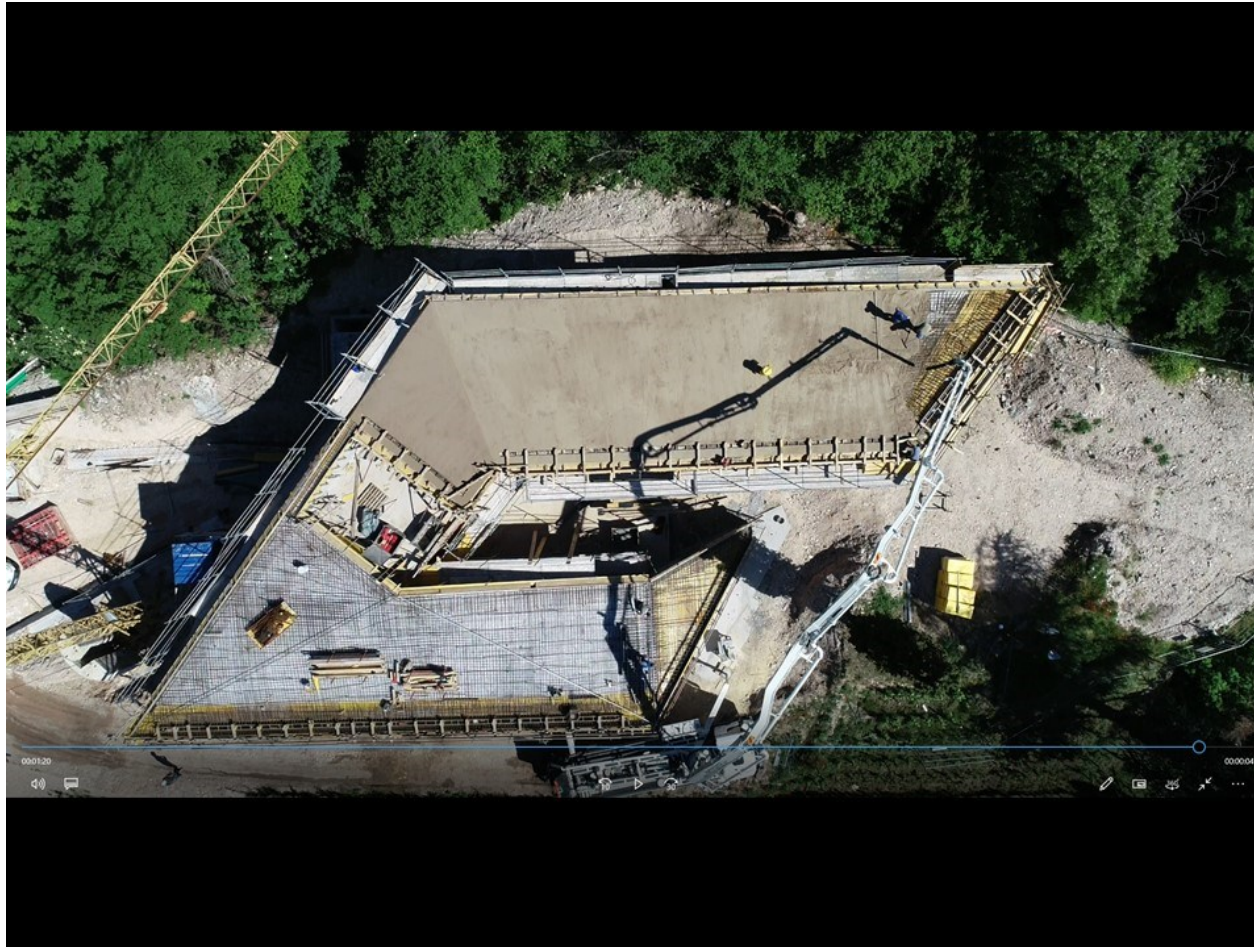



TRADITION
or
REVOLUTION
?

TRADITION
or
REVOLUTION
EVOLUTION

**PETER
PICHLER
ARCHITECTURE**

Organizzato da:



In collaborazione con:



Promosso da:



Partner tecnico:



Con il patrocinio di:



Con il supporto di:



Media partner:



Partner tecnico finanziario:



Premium partner:

